NDAY, MAY 30.

Phones—Main or Home 132.

Bros

South Broadway.

SED TODAY

ADVERTISEMENT.

THIS trunk 30lbs. lighter than an ordinary trunk.

Full Line Suit Cases and Traveling Bags

Whitney-Woodling Trunk Co.

319 South Spring Street.

now $22.50

now $25.00

now $30.00

now $35.00

GORDAN GOOD

than my regular

fering of the most

has been wearing

interested in this

ring, but also the

the higher-grade

are made with the

that an expert

finished garments

e clothes-making

g out a perfect

thes made by the

d be very glad to

d have you look

offering at a re-

uit. I know that

rder—and I will

that the tailoring

a peer as regards

any other city.

LLINERY

ame of sell-

east money

d-a doubt

ople know

k down" it

reduced.

ing.

--135

th Spring Street.

The Times

LOS ANGELES

In Two Parts: 20 Pages.
GENERAL NEWS SHEET—12 PAGES

XXIIIrd YEAR. | PER WEEK, 20 CENTS. PER MONTH, 75 CENTS. | $9 A YEAR. | TUESDAY, MAY 31, 1904. | ON ALL NEWS STANDS, TRAINS AND STREETS | 5 CENTS.

Theaters.

MOROSCO'S BURBANK THEATER—OLIVER MOROSCO Lessee and Mgr.
"The greatest blaz that has been in Los Angeles this season.—TONIGHT—ALL WEEK—MATINEE SATURDAY—Mr. Geo. L. Baker presents GUY STANDING and REBECCA WARREN in Victorien Sardou's famous drama of Russian Diplomatic life—
"DIPLOMACY"
Box sale of alluring interest; a great cast; an excellent production. PRICES—15c, 25c, 35c, 50c. PHONES—M. 1270; Home 1270. NEXT WEEK—The king pin in the bowling alley of comedy, "THE PRINCE OF LIARS". Seats now selling. Get in line.

ORPHEUM—Modern Vaudeville—SPRING STREET. Bet. Second and Third.
EVERY NIGHT. MATINEES SUNDAY, WEDNESDAY AND SATURDAY.
WEEK COMMENCING MONDAY, MAY 30.
MME. SLAPOFFSKI; CHARLES DELAND & CO.; HUMPF, ROSS and LEWIS; ILAMA BALLERINI; GEORGE H. WOOD; BALLERINI'S DOGS; ORPHEUM MOTION PICTURES; MILGLEY and CARLISLE.
PRICES—10c, 25c and 50c. PHONES—1447.

GRAND OPERAHOUSE—MAIN ST., Bet. First and Second.
Week Commencing Sunday Matinee, May 29. Matinee Sunday, Tuesday and Saturday.
THE ULRICH STOCK COMPANY in DeMeury's Famous Play
"THE TWO ORPHANS"
A Magnificent Production of This Old Favorite Is Promised.
PRICES—10c, 25c and 50c. NEXT WEEK—"EAST LYNNE." PHONES—Home 416; Sunset, Main 1967.

CASINO THEATER—R. C. WYATT and OLIVER MOROSCO, Mgrs.
The Home of Opera. TONIGHT—MATINEE SATURDAY. Third Week—Established Success—THE OLYMPIA COMIC OPERA CO., presenting MR. EDWARD EAGLETON in Sousa's Fascinating Military Opera.
"EL CAPITAN"
PERMANENT PRICES, 25c, 25c and 50c. MATINEE PRICES, First Floor Reserved, 25c; Children, 10c. Seats always selling, 9 a. m. to 9 p. m., seven days ahead. PHONES 539.

BROADWAY THEATER—SIXTH and BROADWAY—COOLEST AND BEST VENTILATED THEATER IN CITY.
HIGH-CLASS CONTINUOUS VAUDEVILLE. SIX BIG ACTS and a FINE SET OF MOTION PICTURES. Matinee Every Afternoon at 2. Saturday and Sunday at 2: Price 10c; Children 5c. Performances Every Night, Beginning at 7:30. Price 10c; Reserved Seats 20c. Phone Main 1545.

CHUTES PARK—Every Afternoon and Evening—
OPEN AIR CONCERTS BY CANN'S ORCHESTRA
Visit the Cave of the Winds, Laughing Gallery, Augmented Zoo, etc. Try a ride on the Roller Coaster, Miniature Railway, etc. ADMISSION 10c.

Amusements and Entertainments.

BASEBALL—Chutes Park—Today—PACIFIC COAST LEAGUE.
San Francisco vs. Los Angeles
Ladies' Days—Wednesdays, Thursdays and Fridays
GAME CALLED AT 2:00 P.M. ADMISSION, 25c; GRAND STAND, 25c. Tickets on sale at Morley's Billiard Parlor, 245 South Main Street.

Superb Routes of Travel.

SPECIAL EXCURSION—
For Delegates and Visitors of
Methodist Conference and B. L. E.
...TO...
[redacted]
$2.00
Round Trip.
Saturday, Sunday, Monday, Tuesday,
MAY 28th, 29th, 30th and 31st.
Everybody Come
CARS LEAVE SIXTH AND MAIN STREETS 8:00, 8:30, 9:00, 9:30 and 10:00 a.m., 1:00 and 4:00 p.m. See Time card via
Pacific Electric Railway

WARSHIPS—
Anchored in Outer Harbor
SAN PEDRO
FOR TEN DAYS
Uncle Sam cordially invites you to inspect these huge fighting machines between hours of 1:00 and 5:00 p.m. You may never again have as good an opportunity to see such an interesting sight.
Cars Leave Third and Hill Sts.
Via Los Angeles Interurban Railway

SANTA CATALINA ISLAND—35 HOURS FROM LOS ANGELES
THE IDEAL RESORT
Two boats every Saturday, leaving Los Angeles 9:05 a.m. and 5 p.m. over Southern Pacific and Salt Lake Roads. Other days 9:05 a.m. only, allowing two hours on the Island if return same day.
Wonderful Marine Gardens
ISLAND VILLA NOW OPEN
FIRST-CLASS HOTEL METROPOLE CUISINE UNEXCELLED
THE METROPOLE DAIRY, now established on the Island, comprises a large herd of selected and healthy cows, being directly under the care of the County Veterinarian.
For Further Particulars Apply
BANNING COMPANY, 222 South Spring St., Los Angeles.

Timely Special Announcements.

PHONE 732—[redacted] 321-323 SOUTH MAIN STREET.
Any Where. Any Way. Any Time. Automobile Livery

AWARDED 18 MEDALS—
Visitors to Southern California should not miss the opportunity of having photographs taken under the most favorable conditions of atmosphere in the world.
STUDIO, 320 1-2 S. SPRING ST., Opp. Hollenbeck. Steckel

BROADWAY PIANO STORE CLOSED—Balance of Gilbert stock will be sold at one-half price at WILLIAMSON BROS., 327 S. Spring Street.

SILENT AS THE TOMB.

Not a Wheel Turns in the Beaver Valley Today During Senator Quay's Funeral.

[BY THE ASSOCIATED PRESS—P.M.]

BEAVER (Pa.) May 30.—During the hours of the funeral of Senator Quay tomorrow Beaver Valley will be as quiet as a tomb. Not a wheel will turn in the mills and factories, not a store or shop will be open. Many places of business will be draped in black.

The street cars of the Beaver Valley Traction Company, which operates six lines and twenty miles of track, will be draped tonight, and as the cars pass through Beaver they will run slowly and not a gong will be sounded. During the funeral the cars will be stopped and left standing in the streets.

Special memorial services were held today by Senator Quay's post, Beaver Post, No. 473, G.A.R.

TAFT, GOV. BAILEY'S GUEST.

TOPEKA (Kan.) May 30.—Gov. Bailey entertained Secretary of War Taft tonight at a dinner. A short talk was made by Secretary Taft. Later in the evening Secretary Taft, in company with Gov. Bailey, attended a patriotic concert at the Auditoriorum.

LOCAL WEATHER REPORT

YESTERDAY: Maximum temperature, 73 deg.; minimum, 57 deg. Wind, 5 a.m., southeast, velocity light; 5 p.m., southwest, velocity 14 miles. At midnight the temperature was 59 deg.; clear.

TODAY: At 5 a.m. the temperature was 56 deg.; foggy.

Forecast for Los Angeles and vicinity: Fair; light westerly winds.

San Francisco and vicinity: Partly cloudy; fresh westerly wind.

[The complete Weather Report will be found on page 8.]

POINTS OF THE NEWS IN TODAY'S ISSUE OF The Times

INDEX.

Part I.

1. The President on Gettysburg Field. Reverses Continue.
3. Santa Fé to Get Portion.
4. Maneuvers at Manassas.
6. Editorial Page: Paragraphs.
7. Coach Dashed into Ravine.
8. Weather Report. Liners: Classified Advertising.
11. Sporting Events of the Day.
12. The city in Brief: Paragraphs. Home News and Local Business.

Part II.

1. Memorial Day Observances.
2. Soldiers' Home's Greatest Day.
3. Echoes of the Great Conference.
4. Third Trial for Divorce.
5. Events in Local Society.
6. Our Neighboring Counties.
7. Los Angeles County News.

SYNOPSIS.

THE CITY. Rev. Dr. J. L. Pitner resigns from Westlake Methodist Church. Saloon burglars confess to fifteen jobs and will plead guilty....Vice-President Clark starts for first trip to City of Saints over new line amid cheers of officers....Memorial Day observed with unusually beautiful scenes....Naval officers decorate old ocean....Tallyho coach crashes down ravine near Hollywood, seriously injuring half-dozen people....Normal School trustees to send East for teachers....Engineers ballot in vain for officers....Andrew Brooks and wife enter their third contest for divorce....Negro bridegroom wants to put his bride in pawn. Dolly Gray obeys orders and loses the ball. [illegible] Bishop Wilson to preside over southern California conference. [illegible] Dr. Spinks wins golf handicap....Chief Engineer Newell of U. S. Reclamation Service coming to Los Angeles....Firebug on East Pico street.

SOUTHERN CALIFORNIA. Ex-Gov. Markham at Pasadena memorial service marvels over wisdom of young soldiers....Santa Barbara to have a rum journal....Contractor missing at Ocean Park....German Evangelical State conference at Santa Ana votes against lengthening pastoral term. Riverside team wins at lacrosse at Redlands....Clearwater residents object to being absorbed into high school district with Downey.

PACIFIC SLOPE. Santa Fé not to be descriminated against by fruit distributors....Girl steps on third rail and is thrown in front of engine, then killed....Marysville girl charged with infanticide....Bull gores farmer, who is rescued by his daughter....Miners seriously injured by explosion of furnace at copper smelter....Big fire at mouth of coal pit; miners have narrow escape....Sacramento veteran badly injured.

GENERAL EASTERN. The President delivers a notable Memorial Day address at Gettysburg....Five persons seriously injured in Philadelphia race riot....Major McLean of Baltimore kills himself....Notable week opens at the World's Fair, ball in honor of Miss Alice Roosevelt....Senator Quay's funeral will be held today....Freight-handlers' strike thoroughly broken. Four persons drown during ceremony of strewing flowers upon the water at Salida, Colo....Growing crops and railroad property in Kansas seriously damaged by another flood....Cleveland treated to spectacular blaze.

THE GREAT WAR. Another army leaves Japan for the front....Japan's offer to give to China captured territory, principally Manchuria, causes some embarrassment at Washington. Japanese concentrate their attention upon Port Arthur....Use of driving mines....Reverses continue for the Russians; two thousand Cossacks defeated at Ai Yang....Russians abandon towns....Port Arthur to be attacked in force June 15....Kouropatkin and Alexieff may both be recalled.

FOREIGN, BY CABLE. Pericardis in serious danger; Bandit Frassouli's terms rejected; cruisers headed for Tangier....Italian deputies savagely attack the Vatican for note to the powers about Loubet's visit to Quirinal....German Emperor has too many courtiers about him and too few advisors, says critic....Acre dispute practically settled....French soldiers' walking match proves fatal to four.

SPORTING. Royal yacht squadron declines Pliant challenge....St. Louis weights and entries....Baseball results....Racing summary....'Frisco wins in morning and Portland in the afternoon. Seattle started to bat too late to win from Tacoma....Astor's racing launch wins.

AS TO QUAY'S SUCCESSOR.

HARRISBURG (Pa.) May 30.—Gov. Pennypacker returned tonight from Gettysburg, and left several hours later for Beaver to attend the funeral of Senator Quay. The Governor said he had not considered what action is necessary for the selection of Senator Quay's successor. He will do nothing in the matter until after the funeral. All the State departments will be closed, in accordance with the Governor's proclamation.

THE PRESIDENT ON GETTYSBURG FIELD.

Notable Memorial Day Address by the Head of the Nation.

Civil War Heroism Points the Way for Modern American Patriotism—High Moral Standard Necessary for the Nation—Observance of the Anniversary in Various Sections of This Country and Abroad.

[BY THE ASSOCIATED PRESS—P.M.]

GETTYSBURG (Pa.) May 30.—On historic Cemetery Hill, overlooking ground hallowed by the blood of half a hundred thousand brave men, and in the presence of a concourse of thousands who had assembled to pay tribute to the memory of the nation's dead, the President today delivered a notable address. On nearly the same spot, November 19, 1863, President Lincoln delivered the immortal address enunciating principles which have rung around the world for more than a third of a century.

President Roosevelt was escorted to the cemetery on the battlefield by a body of several hundred veterans of the Civil War. The President and his special escort were preceded by several organizations, including a squadron of United States cavalry, the Third United States Artillery and the Marine Band of Washington, which had been ordered here for the occasion. Mrs. Roosevelt and other members of the President's party followed in carriages. The rear of the procession consisted of civic organizations and citizens in carriages. Gov. Pennypacker of Pennsylvania presided at the ceremonies, which were held in the rostrum in the cemetery.

After the Memorial Day services of the G.A.R. had been concluded and the pupils of the public schools had strewn flowers over the graves of the thousands of dead, during which ceremony the Marine Band played a solemn dirge, Rev. Edward Everett Hale, [illegible]

As the President rose to speak, a downpour of rain began and continued throughout the time he addressed the great assemblage. He was accorded an enthusiastic reception notwithstanding the rain, and the crowd of 10,000 people in the cemetery remained to hear the address despite the thorough drenching they received.

Referring in the beginning of his speech to the allusion of Gov. Pennypacker to the death of Senator Quay, the President said: "Gov. Pennypacker alluded to the fact that today Pennsylvania mourns its senior Senator. The regiment which Senator Quay was instrumental in raising took part in this battle of Gettysburg—the battle in which Gov. Pennypacker shared. Senator Quay was not with it. He had gone with another regiment, and it is appropriate to call attention at this time to the fact that when the term of service of that regiment expired, just before Fredericksburg, Senator Quay declined to accept the charge, and continued as a volunteer with the army that fought at Fredericksburg and won the medal of honor on that bloody day."

THE PRESIDENT'S ADDRESS.

The President's address was as follows:

The place where we now are has won a double distinction. Here was fought one of the great battles of all time, and here was spoken one of the few speeches which shall last through the ages. As long as this republic endures or its history is known, so long shall the memory of the battle of Gettysburg likewise endure and be known; and as long as the English tongue is understood, so long shall Abraham Lincoln's Gettysburg speech thrill the hearts of mankind.

The Civil War was a great war for righteousness; a war waged for the noblest ideals, but waged also in thoroughgoing practical fashion. It was one of the few wars which mean, in their successful outcome, a lift toward better things for the nations of mankind. Some wars have meant the triumph of order over anarchy and licentiousness masquerading as liberty; some wars have meant the triumph of liberty over tyranny masquerading as order; but this victorious war of ours meant the triumph of both liberty and order, the triumph of orderly liberty, the bestowal of civil rights upon the freed slaves, and at the same time the stern insistence on the supremacy of the national law throughout the length and breadth of the land. Moreover, this was one of those rare contests in which it was to the immeasurable interest of the vanquished that they should lose, while at the same time the victors acquired the precious privilege of transmitting to those who came after them, as a heritage of honor forever, not only the memory of their own valient deeds, but the memory of the deeds of those who no less valiently and with equal sincerity of purpose, fought against the stars in their courses. The war left to us all, as fellow-countrymen, as brothers, the right to rejoice that the Union has been restored in indestructible shape in a country where slavery no longer mocks the boast of freedom, and also the right to rejoice with exultant pride in the courage, the self-sacrifice, and the devotion, alike of the men who wore the blue and the men who wore the gray.

REVERENCE FOR THE PAST.

He is but a poor American who, looking at this field, [illegible] not feel within himself a deep reverence for the nation's past and a higher purpose to make the nation's future rise level to her past. Here fought the chosen sons of the North and the South, the East and the West. The armies which on this field contended for the mastery were veteran armies, hardened by long campaigning and desperate fighting into such instruments of war as no other nation then possessed. The severity of the fighting is attested by the proportionate loss—a loss unrivaled in any battle of similar size since the close of the Napoleonic struggles; a loss which in certain regiments was from three-fourths to four-fifths of the men engaged. Every foot on this field has its own associations of soldierly duty nobly done, of supreme self-sacrifice freely rendered. The names of the chiefs who served in the two armies form a long honor roll; and the enlisted men were worthy, and even more than worthy, of those who led them. Every acre of this ground has its own associations. We see where the fight thundered through and around the village of Gettysburg; where the artillery formed on the ridges; where the cavalry fought; where the hills were attacked and defended, and where, finally, the great charge surged up the slope only to break on the summit in the bloody spray of gallant failure.

But the soldiers who won at Gettysburg, the soldiers who fought to a finish the Civil War and thereby made their countrymen forever their debtors, have left us far more even than the memories of the war itself. They fought for four years in order that on this continent those who came after them, their children and their children's children, might enjoy a lasting peace. They took arms not to destroy, but to save liberty; not to overthrow but to establish the supremacy of the law. The crisis which they faced was to determine whether or not this people was fit for self-government, and therefore fit for liberty. Freedom is not a gift which can be enjoyed save by those who show themselves worthy of it. In this world, no privilege can be permanently appropriated by men who have not the power and the will successfully to assume the responsibility of using it aright. [illegible] which means self-government, and not anarchy. Freedom thus conceived is a constructive force which enables an intelligent and good man to do better things than he could do without it; which is in its essence the substitution of self-restraint for external restraint—the substitution of a form of restraint which promotes progress for the form which retards it. This is the right view of freedom; but it can only be taken if there is a full recognition of the close connection between liberty and responsibility in every domain of human thought. It was essentially the view taken by Abraham Lincoln, and by all those who, when the Civil War broke out, realized that in a self-governing democracy those who desire to be considered fit to enjoy liberty must show that they know how to use it with moderation and justice in peace, and how to fight for it when it is jeoparded by malice domestic or foreign levy.

The lessons they taught us are lessons as applicable in our everyday lives now as in the rare times of great stress. The men who made this field forever memorable did so because they combined the power of fealty to a lofty ideal with the power of showing that fealty in hard, practical, common-sense fashion. They stood for the life of effort, not the life of ease. They had that love of country, that love of justice, that love of their fellow-men, without which power and resourceful efficiency but makes a man a danger to his fellows. Yet, in addition thereto, they likewise possessed the power and the efficiency; for otherwise their high purpose would have been barren of result. They knew each how to act for himself, and yet each how to act with his fellows.

VALUE OF AVERAGE MAN.

They learned, as all the generation of the Civil War learned, that rare indeed is the chance to do anything worth doing by one sudden and violent effort. The men who believed that the Civil War would be ended in ninety days, the men who cried loudest "On to Richmond," if they had the right stuff in them speedily learned their error; and the war was actually won by those who settled themselves steadfastly down to fight for three years, or for as much longer as the war might last, and who gradually grew to understand that the triumph would come, not by a single brilliant victory, but by a hundred painful and tedious campaigns.

In the East and the West the columns advanced and recoiled, swayed from side to side, and again advanced; along the coasts the black ships stood endlessly off and on before the hostile forts; generals and admirals emerged into the light, each to face his crowded hour of success or failure; the men in front fought; the men behind supplied and pushed forward those in front; and the final victory was due to the deeds of all who played their parts well and manfully. In the scores of battles, in the countless skirmishes, in march, in camp, or in reserve, as commissioned officers, or in the ranks—wherever and whenever duty called them. Just so it must be for us in civil life. We can make and keep this country worthy of the men who gave their lives to save it, only on condition that the average man among us on the whole does his duty bravely, loyally, and with common sense, in whatever position life allots to him.

Exactly, as in time of war, courage is the cardinal virtue of the soldier, so, in time of peace, honesty, using the word in its deepest and broadest significance, is the essential basic virtue, without which all else avails as nothing.

National greatness is of slow growth. It can not be forced and yet be stable and enduring; for it is based fundamentally upon national character, and national character is stamped deep in a people by the lives of many generations. The men who went into the army had to submit to discipline, had to submit to restraint through the government of the leaders they had chosen, as the price of winning. So we, the people, can preserve our liberty and our greatness in time of peace only by ourselves exercising the virtues of honesty, of self-restraint, and of fair dealing between man and man. In all the ages of the past, men have seen countries lose their liberty, because their people could not restrain and order themselves, and therefore forfeited the right to what they were unable to use with wisdom.

IN HONOR FOREVER.

It was because you men of the Civil War both knew how to use liberty temperately and how to defend it at need that we and our children and our children's children shall hold you in honor forever. Here, on Memorial Day, on this great battlefield, we commemorate not only the chiefs who actually won this battle; not only Meade, and his lieutenants, Hancock and Reynolds and Howard and Sickles, and the [illegible] many others whose names flame in our annals; but also the chiefs who had made the Army of the Potomac what it was, and those who afterward led it in the campaigns which were crowned at Appomattox; and furthermore those who made and used its sister armies: McClellan, with his extraordinary genius for organization; Rosecrans, Buell, Thomas, the unyielding, the steadfast; and that great trio, Sherman, Sheridan, and, last and greatest of all, Grant himself, the silent soldier whose hammer-like blows finally beat down even the prowess of the men who fought against him.

Above all, we meet here to pay homage to the officers and enlisted men who served and fought and died, without having, as their chiefs had, the chance to write their names on the tablets of fame; to the men who marched and fought in the ranks, who were buried in long trenches on the field of battle, who died in cots marked only by numbers in the hospitals; who, if they lived, when the war was over, went back each to his task on the farm or in the town, to do his duty in peace as he had done it in war; to take up the threads of his working life where he had dropped them when the trumpets of the nation pealed to arms. Today, all over this land our people meet to pay reverent homage to the dead who died that the nation might live, and we pay homage also to their comrades who are still with us.

All are at one now, the sons of those who wore the blue and the sons of those who wore the gray, and all can unite in paying respect to the memory of those who fell, each of them giving his life for his duty as he saw it; and all should be at one in learning from the deaths of these men how to live usefully while the times call for the performance of the countless necessary duties of everyday life and how to hold ourselves ready to die nobly should the nation ever again demand of her sons the ultimate proof of loyalty.

It was expected that Eugene F. Ware, Commissioner of Pensions, would follow the President with an address, but the rain continued to fall [illegible]

[illegible] ARRIVED ON THE FIELD.

[BY THE ASSOCIATED PRESS—A.M.]

GETTYSBURG, May 30.—The President and party reached this historic battleground at 8:30 today. Leaving Washington at 10:30 o'clock last night, a leisurely run was made by the Baltimore and Ohio special train to Penmar, Pa. There, in a delightful park, in the mountains, the train was sidetracked at 2 a.m., remaining until 7:30 o'clock this morning. Before the train left for Gettysburg several hundred people had gathered. The President appeared on the rear platform of his private car, and was given an enthusiastic reception. He spoke a few cordial words of greeting to the crowd.

The train was stopped at Gettysburg at Reynolds avenue, the road which traverses the position of the Confederate armies on the first day of the battle. There the President and party entered carriages and started on a drive over the battlefield. As the President and Mrs. Roosevelt alighted from their car they were greeted by Gov. Pennypacker, on behalf of the Commonwealth of Pennsylvania, and by a reception committee of the Corporal Skelly Post, No. 9, G.A.R., under whose auspices the ceremonies of the day were conducted. A section of a battery of the Third Artillery, U.S.A., fired a Presidential salute of 21 guns.

The drive over the battlefield occupied three hours and a quarter, the entire twenty miles of the fine roads built by the national government being covered. Frequent stops were made to enable the President to study at close range some of the more important features of the historic field. He manifested familiarity with the details of the battle, and expressed the deepest interest in various incidents recounted by Gen. O. O. Howard and Gen. Daniel E. Sickles, both of whom participated in the three days' engagement on Little Round Top, where a prolonged stop was made.

While Gens. Howard and Sickles were talking, Maj. Robbins, who served as a major in the Fourth Alabama Regiment, in Law's Brigade, during the second and third days of the fighting, joined the party and greeted the President. He was recognized instantly by Gen. Sickles, who remarked eagerly: "There is the fellow who tried to take the hill, but found it too high."

"Yes," responded Maj. Robbins, "we charged up this hill, but you mowed us down like grass. We could not stand, and had to get back."

The major then recounted some interesting details of the part of the contest in which he participated. After hearing the crossfire of graphic descriptions of both the Union and Confederate participants, the President remarked: "This country is all right, so long as we can have this kind of a talk on Little Round Top."

RETURN TO WASHINGTON.

[BY THE ASSOCIATED PRESS—P.M.]

WASHINGTON, May 30.—The President and party returned to Washington from Gettysburg at 8:20 o'clock tonight. The run from the battlefield to the capital was without incident of any note. During the trip the President went to the forward Pullman car and spent about two hours in conversation with Gen. Daniel E. Sickles and Gen. O. O. Howard, both Civil War veterans. The trio discussed various positions of the Union and Confederate armies, not only on the Gettysburg field, but also on other noted battlefields of the war. The President listened with great interest to incidents related by his companions of events of the war.

On arriving at the station here, the President gave a hearty handshake to the engine crew, and then recalling that for the moment he had forgotten

(Continued on Fourth Page.)

THE GREAT WAR.

REVERSES CONTINUE.

Defeat of Cossacks at Ai Yang.

St. Petersburg Fears That Rennenkamp's Fighters Have Been Beaten.

Engagement Last an Hour and Japanese Casualties Number Thirty-two.

Russians Abandon Town of Port Arthur to be Attacked June 15th.

[BY THE ASSOCIATED PRESS—P.M.]

ST. PETERSBURG, May 31, 2:30 p.m.—[By Atlantic Cable.] The reported defeat of Cossacks at Ai Yang Pien Men was the only news and almost the only topic of conversation in St. Petersburg last night. No official dispatches were given out last evening, but officers at military headquarters were reluctant to accept the Japanese dispatches. They think it possible that the Japanese met Gen. Mistchenko's command, which has recently been raiding in Korea. It is formed of comparatively raw redruits, though now somewhat hardened by three months' campaigning. It is conceivable that they might have been defeated, but not Rennenkamp's force patroling the Ai Yang region, who are veterans of that old command which accompanied him on the famous ride through Manchuria. These men are esteemed here as the hardest riders and the most reckless fighters in the Trans-Baikal army. Any disaster to them would have a greater sentimental effect than the reverse at Kinchow.

[illegible]

CHEFOO, May 31, 10:05 a.m.—Junks with cocoons for the silk mills

PORT ARTHUR'S FALL THE END.

Russia's Highest Classes Would Then Make Peace If the Czar Would Permit.

[BY THE ASSOCIATED PRESS—P.M.]

LONDON, May 31.—[By Atlantic Cable.] The reports published in Paris of discord in the interview between Gen. Kouropatkin and Viceroy Alexieff at Mukden and of the southern movement of the Russian vanguard below Wafengtien have given rise to rumors that Gen. Kouropatkin has yielded to the wishes of the Alexieff party, and is attempting to relieve Port Arthur.

Among sober papers here, however, the idea that Gen. Kouropatkin would venture on such a dangerous and hopeless movement is not taken seriously.

Kouropatkin, the Telegraph's St. Petersburg correspondent says, is fighting two enemies, one at home, the other in Manchuria. While his military reputation is undergoing a terrible ordeal, he is also accused of failure, as Minister of War, to make proper preparations for war. The Emperor is alleged to be so dissatisfied that he would dismiss both Alexieff and Kouropatkin were it not that he fears the effect of public opinion. The general impression among the highest classes is that the fall of Port Arthur ought to denote the end of the war, and that if the Japanese should succeed in this aim, Russia's best interest would be to make peace, but nobody, the correspondent avers, possesses the moral courage to make such a suggestion to the Emperor.

The correspondent also asserts that an agreement is drafted whereby Germany promises armed support to Russia, if necessary, to prevent England and the United States from attempting to submit the Far Eastern question to an international congress, and declares that the recent relaxation of anti-Jewish laws by Russia is the outcome of the desire of the Minister of the Interior to conciliate American opinion.

are arriving from west of the Yalu River. This indicates that, with the passing of the armies, the Chinese have recommenced their regular occupations.

From a Manchurian merchant, it has been learned that the Japanese have occupied the Motien Ling Mountains, 100 miles northwest of Feng Weng Cheng and directly east of Liao Yang. These is only one pass through the range.

DATE OF NEXT ATACK.

[BY THE ASSOCIATED PRESS—P.M.]

LONDON, May 31.—The attack on Port Arthur, the Chronicle's Tokio correspondent telegraphs, is expected to begin about June 15. Correspondents will leave here June 10, in time to see the capture, probably about June 20. The correspondent also says 10,000 Russians have been sent up the Liao River in junks to Tie Ling.

The Post's Shanghai correspondent wires that several Japanese transports are landing troops in East Korea.

REPORTED AT SEOUL.

[BY THE ASSOCIATED PRESS—A.M.]

SEOUL, May 29, 9 a.m.—[Delayed in Transmission.] It has been reported here that Japanese troops, after an engagement with Russian forces, in which the latter were defeated, have occupied Ai Yang, a village to the north of Kuan Tien Cheng. (This latter place is scut thirty miles to the east of Feng Wang Cheng.) There are at present no Russians at Ham Heung, on the eastern coast of Korea; the troops which were there have marched to the south. The Korean soldiers who were sent to Ham Heung have been withdrawn.

FOUR LINES OF DEFENSE.

[BY THE ASSOCIATED PRESS—A.M.]

CHEFOO, May 30, 8 p.m.—From Chinese sources it is learned that the Russians have four lines of defense between Nan Shan and Port Arthur.

COLOR FOR A REPORT.

[BY THE ASSOCIATED PRESS—A.M.]

ST. PETERSBURG, May 30, 8:40 p.m.—There is no confirmation at the General Staff quarters of the reported defeat of 2000 Cossacks at Ai Yang Pien Men, northeast of Feng Wang Cheng, but the message from Gen. Kouropatkin, issued this afternoon, recording the Japanese advance from Kuan Dian Siang (Kwan Tien) to Saimatsza, lends color to the Tokio report, in view of the fact that Ai Yang Pien Men lies between the above points.

FOUGHT FOR AN HOUR.

[BY THE ASSOCIATED PRESS—A.M.]

TOKIO, May 30, 3 p.m.—A detachment of Japanese troops attacked and defeated 2000 Cossacks at Ai Yang Pien Men, northeast of Feng Wang Cheng, Saturday. The engagement began at 10:30 o'clock and ended at 11:30 a.m. The Japanese lost four men killed and twenty-eight wounded. The Rusian casualties are not known.

RUSSIANS ABANDON TOWNS.

[BY THE ASSOCIATED PRESS—A.M.]

TOKIO, May 30, 3 p.m.—Gen. Oku, in command of the Japanese forces operating against Port Arthur, reports that the Russians have abandoned Cheng Ko Chen Pau, Huang Shan and Liu Shu Tun. No Russians have been seen east of Chen Ko Chen Pu. Gen. Nakamura's detachment, which occupied Liu Shu Tung Friday, captured four Russian guns.

ADVANCE ON KWAN TIEN.

[BY THE ASSOCIATED PRESS—A.M.]

ST. PETERSBURG, May 30.—The War Office has received the following dispatch from Gen. Kouropatkin, under today's date: "I this morning received a report stating that the Japanese advance on Kwan Tien has been begun from Saimatsza. The numbers of the enemy are not known."

PORT ARTHUR THE OBJECTIVE.

[BY THE ASSOCIATED PRESS—A.M.]

LIAO YANG, May 30.—The impression at headquarters is growing that the main objective of the enemy is Port Arthur, and it would not be surprising if the actual assault on that fortress began within a fortnight. No important movement of Gen. Kuroki had been noted up to the time this dispatch was filed.

SEVERAL OUTPOST AFFAIRS.

[BY THE ASSOCIATED PRESS—A.M.]

TOKIO, May 30, 3 p.m.—Gen. Kuroki reports a number of outpost affairs and the capture of eight Russian scouts.

JAP PLAN OF CAMPAIGN INVOLVES PORT ARTHUR

[BY THE ASSOCIATED PRESS—A.M.]

ST. PETERSBURG, May 30, 3:13 p.m.—[By Atlantic Cable.] According to information received by the Associated Press from a high source, important news regarding the Japanese plan of campaign which has reached the Russian authorities since the battle of Kinchow compels the conviction that the advance of Gen. Kuroki and the activity of his scouts north, west and southwest of Feng Wang Cheng are parts of a well-executed feint to prevent Gen. Kouropatkin from detaching a strong force to hamper Gen. Oku's operations on the Liao Tung Peninsula. Under cover of Gen. Kuroki's screens, it is added, a part of the Japanese army landed at Takushan will be moved southward into the peninsula, while Kuroki attempts to make Kouropatkin believe that he intends to force a decisive engagement with him.

This information would tend to prove that the primary object of the Japanese campaign all along has been Port Arthur, and once that fortress is in their hands, unless an exceedingly favorable opportunity offers to attack Kouropatkin, the Japanese plan is simply to make their tenure secure and force the Russian commander to assume the offensive. Moreover, there is information to the effect that the Japanese propose to storm Port Arthur with the least possible delay after having first closed the harbor to render the egress of the Rupsian ships impossible at the last moment, thus forcing the Russians to destroy them without subjecting the Japanese to the inevitable losses which would occur if the Russian gets out for a last fight before going to the bottom. The previous reported efforts of the Japanese to cork the harbor have been so much with the view to this ultimate exhibition as for protecting landings.

Nothing is known here of the Chefoo reports of fighting at In Chen Tze, fourteen miles from Port Arthur, but the General Staff hardly believes the enemy could have advanced so rapidly.

The Admiralty denies the reports of the loss of two Russian torpedo-boat destroyers while laying the mines which destroyed the Japanese battleship Hatsuse. The officials say Port Arthur has been heard from since the Hatsuse was blown up, and if the reported loss of the torpedo-boat destroyers was true they would have known it.

USE OF DRIVING MINES.

No surprise is expressed at the admiralty at Tokio report of the evidence contained in intercepted Russian dispatches, that the Hatsuse was blown up by Russian stationary mines. The officials decline, however, to comment on the subject, except to reiterate their denial of the charge that the Russians used floating or "driving" mines, which the officials have insisted upon from the outset.

In this connection, a naval attache of a great power declares that his government is in possession of the best information to the effect that the Japanese used "driving" mines, bunching them to drift below the surface and thus causing the loss of the Russian battleship Petropaviovsk. A prominent diplomat said: "The Russians are fully justified in using mines to repel the enemy's invasion of their coasts. There is no law to prevent that country from doing anything it pleases to keep off the enemy from its shores. If Great Britain were at war and she chose to fill the channel with floating mines for the defense of her coast, no power could raise any objection."

Owing to its being a holiday, it is impossible to obtain official confirmation of the announcement made by the Tien-tsin correspondent of the Daily Press of London that the Russian Minister at Peking, M. Lessar, had informed the Chinese government that Russia will finally evacuate Newchwang provided China grants a concession for a railroad across Chinese Mongolia, and that Russia will evacuate Manchuria outright if China leases the Ili or Kooldja territory to Russia. But in diplomatic circles the report is regarded as absurd. It is pointed out that Russia already owns the greater port of the Ili territory, and that three-fourths of the course of the river, which empties into Lake Balkash, flows through Russian territory. The upper waters of the Ili are of no commercial or strategical importance, and the only real value of such an agreement to Russia would be the acquisition of a portion of Chinese Central Asia, comprising Kashkara and Yarkarand. It is impossible to suppose that Russia, while the war is proceeding, is making offers to exchange Manchuria for this region. Later in the day, the Foreign Office declared the Ili report preposterous.

NO OVERTURES FROM JAPAN.

MINISTER TAKAHIRA TALKS.

[BY THE ASSOCIATED PRESS—P.M.]

ST. LOUIS, May 30.—Kogoro Takahira, Minister Plenipotentiary and Envoy Extraordinary of the Japanese government to the United States, arrived in St. Louis tonight.

"The people of Japan, as well as its rulers, believe that we are fighting for the integrity and existence of our nation," said the Minister, in reply to a question. "This belief is as firmly planted in the heart of the private soldier as in the highest official, and it may be that this alone has done much for the success of our arms.

"Japan has grown in many ways, it is true. We have taken great pains in the last few decades to educate our people as far as possible, not in war alone, but in the arts of peace. This war we believe is a fight for peace. War, however, seemed the only way to obtain it."

It was suggested that there had already been made representations of mediation by friendly powers and especially by this government.

"War," he said, "is like trying a case before the Supreme Court. Japan and Russia are now in the midst of this contest. They are trying to make out the best case possible because, after all, the final question must be left with the will of God. I have heard much talk about arbitration and mediation—in the newspapers. I have never heard anything of it officially, either from the American government or any other.

"I do not believe Japan will at this time be willing to make any overtures. As I have said, this war is one for peace, and Japan would no doubt welcome that outcome, but the initiative, I judge, would have to come from the other side. If Russia would agree to withdraw from Manchuria and would consent to the things that we asked before the outbreak of hostilities, Japan would undoubtedly listen. But I do not think that anything of that kind is likely to occur now."

EMBARGO COMPLETELY RAISED.

NEW YORK, May 30.—Practically all work at the piers and docks affected by the strike of freight handlers was suspended today as the result of the holiday.

G. N. King, freight trainmaster at the Mott Haven yards of the New York, New Haven and Hartford railroad, said that the freight embargo at that point has been completely raised and even the order by which perishable freight has been sent by the way of Poughkeepsie bridge has been withdrawn. He says a full complement of men are at work.

ELMER DOVER'S MISSION.

CLEVELAND, May 30.—Elmer Dover will leave Cleveland Wednesday morning for Chicago to superintend the transfer of the headquarters of the National Republican Committee from Washington to Chicago. He will remain in Chicago in charge of the headquarters until after the convention, the latter part of June.

ANOTHER BIG ARMY GOING FROM JAPAN.

[BY THE ASSOCIATED PRESS—A.M.]

WASHINGTON, May 30.—Advices received here report the departure from Japan of another army division. While its destination is not stated, it is conjectured that these troops are about to close in on the Russians' rear in Northeast Korea, cutting off the raiding parties which have threatened Gen. Kuroki's communications. There are no less than 15,000 soldiers in the expedition.

The reported offer of Japan to China to surrender to her so much of Manchuria as already has been taken by the Japanese troops is viewed here with interest, because of the possibility, if the offer is accepted by China, that Russia will hold that the Celestial Empire has thereby broken her pledged neutrality, thus affording ground for an attack upon certain parts of Mongolia that would be of great strategic value in the war. Although the State Department has consistently insisted upon recognizing the sovereignty of China over Manchuria, as evidenced by the appointment of consuls under Peking exequateurs to that province, it also had agreed to admit the existence of a field of war in that section which was under Russian control at the outbreak of hostilities.

The alternative said to be presented by Japan of an administration of the captured territory by an international commission is not likely to meet with much favor in Washington, as the experience of the government in the Boxer uprising and the subsequent difficulties in getting clear of the obligations incurred in conjunction with European nations have not encouraged further concurrent movements of that kind.

WAR BULLETINS FROM MANY POINTS.

[BY THE ASSOCIATED PRESS—A.M.]

ST. PETERSBURG, May 30.—The Emperor has received the following dispatch from Kouropatkin under yesterday's date:

"A detachment of Japanese cavalry, consisting of 150 sabers, moved forward from the main body May 27, and approached within eight kilometers southeast of Wa Fang Hoon station, but on encountering our frontier guard, fell back rapidly.

"On May 26, a Russian patrol heard heavy artillery firing in the direction of Kinchow."

ONLY DEMONSTRATIVE DEFENSE.

[BY THE ASSOCIATED PRESS—A.M.]

ST. PETERSBURG, May 30.—A semi-official telegram from Mukden, dated today, says: "Owing to the impossibility of defending the position southward of Kinchow without the aid of the fleet, the Russian defense at that point was only of a demonstrative character. The defending force was armed with guns taken from the Chinese in 1900, and had little ammunition. The occupation of the position by the Japanese at a great cost to themselves does not alter the situation."

GROUPING OF THE JAPS.

[BY THE ASSOCIATED PRESS—A.M.]

MUKDEN, Sunday, May 29.—[Delayed in Transmission.] As far as can be judged from the grouping of the enemy's forces his attention is directed principally against Port Arthur. It is possible that part or the whole of the Second Japanese army may be sent thither.

JAPANESE SUCCESSES.

[BY THE ASSOCIATED PRESS—A.M.]

LONDON, May 30.—A dispatch to the Central News from Tokio today, after covering the news previously contained in the dispatch to the Associated Press detailing the fighting on the Kwan Tung Peninsula, adds that the Japanese captured a quantity of powder and six railroad cars at Liu Shu Tun.

The dispatch also says that the Japanese, after defeating the Cossacks at Ai Yang Pien Men, northeast of Feng Wang Chen, occupied that place, and reinforcements were sent forward to support them.

PHILOSOPHIC EDITORIALIZING.

[BY THE ASSOCIATED PRESS—A.M.]

ST. PETERSBURG, May 30, 3:40 p.m.—The Novoe Vremya, inveighing against the nervousness produced by the latest news, says: "The war will lay bare many defects in our life and administrative and political mechanism, and must have its useful consequences, if it shows up weak spots and directs attention to them. But the Russians must not allow themselves to become the prey of depression. In war, the stronger always wins in the end. We should not be downcast at the latest news of the success of the weaker side, which is enjoying temporary numerical superiority."

The Russian invalid believes the Japanese have formed a new base between Pitsewo and Cape Terminal, Liao Tung Peninsula, in conjunction with their depots on the Elliot Islands, with the intention of making further disembarkments in connection with the operations against Port Arthur.

[BY THE ASSOCIATED PRESS—A.M.]

LIAO YANG, Sunday, May 29.—Lieut.-Col. Shiridonoff, of the Fourth Trans-Amur Railway Battalion, has repaired the railway line north of Kinchow between the stations at Sinchen and Van Zalin, and tomorrow will complete the work between Bfangoy and Wafandin. The Chinese are readily offering themselves for employment.

A typhoon prevails, which hinders the Japanese landing operations, and heavy rains are spoiling the roads.

The Russians, it is reported, have captured a Japanese convoy.

M'CULLY INSIDE THE LINES.

[BY THE ASSOCIATED PRESS—A.M.]

MUKDEN, May 30, 9:30 p.m.—Lieut. McCully, U.S.N., recently an attaché at Tokio, but ordered to observe the Russian fleet operations, is inside the Russian lines at Port Arthur. The other attaches were recently at Liao Yang. Their present whereabouts are not ascertainable here.

OUKTOMSKY NOT HANGED.

[BY THE ASSOCIATED PRESS—P.M.]

BERLIN, May 30.—The correspondent of the Lokal Anziger, at St. Petersburg, telegraphs that Admiral Prince Ouktomsky, who, it was reported had been hanged for treason at Port Arthur, is really now in St. Petersburg. He was recalled suffering from nervous strain. The correspondent says that the report connecting Prince Ouktomsky with treason is untrue.

KAISER KEEPS POSTED.

[BY THE ASSOCIATED PRESS—A.M.]

BERLIN, May 30.—The Asien, the organ of the German Asiatic Society, says Emperor William has sent to Gen. Kouropatkin, through Maj. Runkel, who went to Manchuria as German military attaché with the Russian army, a long autograph letter. High military officials here remark upon the unusually live interest the Emperor takes in military events in the Far East. His Majesty has the General Staff send him twice daily reports regarding the situation there. These reports are accompanied by maps and plans of the military operations.

ANOTHER FLOOD DAMAGES KANSAS.

Although All Danger is Now Past, Much Ruin Has Been Wrought Crops by the Two Days of Rain. Railroads Hard Hit.

[BY THE ASSOCIATED PRESS—P.M.]

TOPEKA (Kan.) May 30.—The high water in the Kansas River is receding slowly tonight, and all danger is past. Two bad washouts on the Santa Fé between Topeka and Emporia have not yet been repaired, but trains will be running as usual by tomorrow.

The heaviest rains of yesterday fell in parts of Kansas other than the Kaw Valley, or there would have been much higher water here. Much damage has been done to growing crops by the rains of the past two days.

APPARENTLY AT STANDSTILL.

[BY THE ASSOCIATED PRESS—A.M.]

TOPEKA (Kan.) May 30.—The Kaw River is eighteen feet above the low-water mark at this point at 8 o'clock and apparently at a standstill. The run of driftwood has been very heavy and the Rock Island Railroad people were busy the greater portion of the night dislodging the accumulation at their bridge with dynamite. Notwithstanding the valiant struggle, the greater portion of the false work of this bridge, which is being reconstructed, went out, making the structure unsafe for traffic.

The street railway bridge was also knocked out of alignment, making the passage of cars impossible. The waters extend far up in the city park and out on the north side to some of the dwellings, but no serious damage is reported.

In "Little Russia," a number of families are moving out, as the waters are backing up in their door yards. Special dispatches from Abiline and Manhattan say that the Smoky and Kaw rivers are falling at these points this morning.

A special to the State Journal from Vassar says: "This community is experiencing the most serious flood since 1844. Emporia says the worst flood in years is prevailing there. The Cottonwood and Neosho rivers are out of their banks, covering the entire bottoms, and the flood is much worse than a year ago."

NO DAMAGE ANTICIPATED.

[BY THE ASSOCIATED PRESS—A.M.]

KANSAS CITY (Mo.) May 30.—After rising slowly for 24 hours, the Kaw River at this point was stationary today, and, as the streams west of here are receding or stationary, no damage is anticipated. It would take a rise of 12 feet at this point to do any great damage.

Five pile bridges erected following the great flood last year, all frail affairs, were damaged, a small portion of each being carried out by the driftwood.

In Argentine, which was nearly swept away last June, there was a slight scare among the people, who are still timid and ready to take alarm at the first indication of danger. The river overflowed in the north end of the town, where the land is lowest, and sewers began to clog and run over. No serious damage resulted, however, and none is expected.

SANTA FE YARDS FLOODED.

[BY THE ASSOCIATED PRESS—A.M.]

OTTAWA (Kan.) May 30.—The Marie Des Cygnes River is higher than ever known and the overflow has caused a serious flood. Above here, however, the stream is falling and the worst probably is over. Two hundred families are homeless in the lower portions of Ottawa and vicinity. In North Ottawa, several business houses are flooded, and there are two feet of water in the Santa Fé depot, and the lower floor of the Marsh Hotel is covered with water. The Santa Fé yards are two feet under water and no trains can move in or out of Ottawa.

Missouri Pacific and three Santa Fé passenger trains are stalled at Queen, Mo., surrounded by high water. It is estimated that 1000 passengers are refugees there.

Frank Stevens of San Bernardino, who was on a Santa Fé passenger train, died today of tuberculosis.

Many small buildings have been washed down stream. Foreman Siemantle and party are marooned in the Santa Fé shops.

WATER OVER BRIDGES.

[BY THE ASSOCIATED PRESS—A.M.]

LAWRENCE (Kan.) May 30.—The Kaw River rose two feet during the night, but is stationary today. The water is two feet higher than at any time since the great flood last summer. The bottoms south of town are flooded and the stream there is from two to three miles wide. The water is over many of the wagon bridges and the crops in the valley are ruined.

TRACKS WASHED OUT.

[BY THE ASSOCIATED PRESS—P.M.]

GUTHRIE (Okla.) May 30.—Heavy rains in East Oklahoma and the Indian Territory have greatly interrupted traffic. On the Fort Smith and Western Railroad, between Sparks and Paden, three miles of track went out. There are small washouts on the other roads.

MURPHY GIVES LIE TO FIGHT ON PARKER.

[BY DIRECT WIRE TO THE TIMES.]

NEW YORK, May 30.—[Exclusive Dispatch.] Speaking with much emphasis, Charles F. Murphy tonight gave the lie to the report that he had decided definitely on an attitude of implacable hostility to Judge Parker's nomination. The report in question, which was sent out from Atlantic City and printed in certain newspapers here as an authoritative announcement by the Tammany leader, represented Murphy as declaring that he would make a formal protest in the St. Louis convention against the nomination of Parker, warning the assembled delegates that his candidacy for President would mean the loss of New York State, as Tammany's opposition to him was unalterable.

At the same time, Murphy was represented as saying that he would present Mayor McClellan at the convention as a candidate who surely would carry New York, and by whose nomination alone party harmony in this State could be restored.

Murphy said the report was without the slightest foundation. He denied "emphatically and explicitly," as he said himself, that his attitude with respect to Judge Parker's candidacy was as stated. He had not said to anyone that he intended to entertain anti-Parker protest in the national convention or that he would put Mayor McClellan squarely in the race for the nomination.

OVER THE WATER.

PARIS, May 30.—[By Atlantic Cable.] Memorial Day exercises were held this afternoon at Picpus Cemetery, where the tomb of Lafayette was decorated with flags and flowers.

Summer Resorts.

SPEND YOUR VACATION FOR $20 AT

San Luis Hot Sulphur Springs

San Luis Obispo, Cal.

The most ideal resort for pleasure and health on the Pacific Coast. Buy round-trip ticket from Los Angeles to San Luis Hot Sulphur Springs, San Luis Obispo, Cal., and return, including stage to and from springs and one week's board for $20 to $22, according to location of rooms. or board and accommodations $9 to $13 per week.

Scenic surroundings, free bathing, boating and fishing on grounds. Fine shady walks, tennis and croquet grounds, dance pavilion for guests. Fine sea beach one mile from Hot Sulphur Springs. Cottages and furniture are all new; gas throughout; buildings and grounds. Our table is supplied with the best the market affords. Our stage meets trains arriving at San Luis Obispo at 3:35 p.m. every day (except Sunday.)

This is no hospital or sanatorium.

Hope for the Sick! Joy for the Vigorous!

RELIEF HOT SPRINGS, San Jacinto

ADDRESS: TRAVEL AND HOTEL BUREAU, 207 W. Third St., Los Angeles.

Idyllwild

A MILE high where the waters from the mountains rush from the fountains. In an immense pine forest region where the balmy atmosphere makes life a joy. Amusements for all to enjoy. Write for booklet.

Idyllwild Mountain Resort Co. R. A. LOWE, Mgr. Idyllwild, Riverside Co., Cal.

Camp Rincon....

Why not spend your vacation there during the hot summer months? Your friends have been here, and tell us it is the finest place in all the mountains of Southern California.

Plenty of shade and cold mountain spring water, and plenty to eat; table supplied with our own garden vegetables. Only four hours from Los Angeles to camp; daily stage leaves Arcus at 9:45 a.m. for camp, and returning to meet the 4:20 p.m. train for Los Angeles.

See Peck's Information Bureau, 410 South Broadway, Los Angeles, or write to C. E. Smith, Prop., Box F, Azusa, Cal., for new booklet.

OAKS OPEN JUNE FIRST

Finest Mountain Resort for a Summer outing. Elevation 5003 feet. Great fishing, games and tennis. First-class table. Address MANAGER SEVEN OAKS, Redlands, Cal.

CATALINA GRAND VIEW HOTEL, American and European Plan. Write for rates. Los Angeles office, 429 South Broadway, or GEO. H. WEAVER, Catalina.

City Hotels.

Bellevue Terrace Hotel

Sixth and Figueroa Tel. Main 688

Best appointed Family and Tourist Hotel. Spacious grounds and verandas.

Rates Per Day $1.50 up. Couples per Mo. $60 up. Single Rooms, $35 up.

Cars pass the door.

C. A. TARBLE, Prop.

FREMONT HOTEL

Elegant Family and Tourist Hotel

Entirely new, throughout and central; all modern improvements.

Cor. 4th and Olive Sts. Thos. Pascoe, Proprietor

Rest and Invalids in California.

San Francisco Hotels

Sequoia Hotel

AMERICAN PLAN

N. W. Cor. Geary and Hyde Sts. San Francisco

An Exceptionally Fine Family and Tourist Hotel

Five minutes from Palace Hotel

S. HUTCHISON, Proprietor.

Tel. Private Exchange 704

EDGEMERE HOTEL

San Francisco's leading family hotel. Centrally located. Thoroughly modern and fireproof. Telephones and baths connected with each room. Special rates to summer tourists. Write for particulars. P. GEO. DU CARPE, Mgr., 731 Bush Street.

The Chesterfield, 837 Bush St., San Francisco, within two blocks of Kearny St. Modern Apartments. Newly furnished. Private Baths. Reasonable Rates. Write for particulars.

(New) Hotel Butler, Seattle.

REMODELED AND REBUILT at expense of $60,000. New management. ENTIRELY FIREPROOF. LOCATION—very accessible to street car lines, theaters, etc. EUROPEAN PLAN. 200 ROOMS WITH LUXURIOUS BATHS —several private rooms in antique decorations. Turkish Baths in Hotel. UNSURPASSED RESTAURANT — De Steiger, Chef, formerly of Waldorf-Astoria and Chef to Prince of Wales. HOTEL ORCHESTRA. TELEPHONE CONNECTIONS in every room—long distance connections made with any part of coast. WIRE FOR RESERVATIONS at our expense. BUTLER HOTEL, SEATTLE.

Summer Resorts.

FOLLOWS' CAMP SAN GABRIEL

River trout fishing opens May 1st; camp opens April 25th; established 12 years; daily stage, four horses, leaves Azusa daily 9:30 a.m.; camp rates $1.50 per day; stage fare $1.50 each way. Further information Travel and Information Bureau, West Third St.; Peck's Bureau, South Broadway, or Proprietor RALPH M. FOLLOWS, P. O., Azusa.

Hotel Guirnalda

Pasadena, Cal.

Summer rates.

HOTEL CENTRAL Catalina Island. Furnished rooms. New place and all outside rooms. Located opposite wharf. Special rates for May.

Summer Resorts.

HOTEL ARCADIA

Santa Monica by-the-Sea.

Special Low Weekly and Monthly Rates Until July First.

Address A. D. Wright, Prop.

Beautiful Santa Barbara By-the-Sea

The Arlington Hotel

Famous for always being the best hotel in Southern California.

WRITE FOR BOOKLET

E. P. DUNN, : : Proprietor

Los Angeles Office—310 S. Broadway.

Sulphur Mountain Springs

One of California's beauty spots, located on the junction of Sisar and Santa Paula Canons, in grove of wild walnut and oak trees. Only 9 miles from Santa Paula. An ideal place for your Summer outing. Send for booklet.

SULPHUR MOUNTAIN SPRINGS CO. Santa Paula, Cal. R. D. RICHARDS, Mgr.

Elsinore the great resorts for large swimming pool, mud and hot mineral baths—efficacious in the cure of rheumatism, stomach and kidney troubles. Our representative at 210 S. Broadway gives full information. C. S. Trapham.

Warm Plunge

North Beach, Santa Monica

Filled fresh every day and heated to a temperature of 85 deg. Unrivaled and unique salt water bathing. Near to the most beautiful stretch of the park of the beach.

Hotel Maryland

Pasadena, Cal.

OPEN ALL THE YEAR.

Hotel Sierra Madre IN THE FOOTHILLS

A quiet family hotel. Open the year round. Also a sanitarium. JOHN COLLINS, Prop. Sierra Madre, Cal.

City Hotels.

HOTEL LEIGHTON

WESTLAKE PARK—LOS ANGELES

The most attractive hotel in Southern California. Rooms en suite and have private telephones, steam heat, hot and cold water, tennis court, billiard and pool rooms, etc. Rates from $1.50 up; Corner 7th and Hope Streets. Electric cars to all parts. F. A. HEGAN, Mgr.

Hotel Rookwood

Cor. 8th and Olive Sts.

A hotel with all the conforts of home. HOT AND COLD WATER STEAM HEAT. TELEPHONES in every room. Splendidly furnished. Convenient to all points of interest. Streetcars take transfers at either station for Hotel Rookwood. —SUMMER RATES— Room and Board. $1.50 to $2.50 per Day. $10.00 to $15.00 per Week. $40.00 to $60.00 per Month. Permanent couples occupying same room, $80 to $85 per month.

E. R. Parmelee, Prop. Home Phone 660

THE Westmoore

Handsome new Colonial Family and Tourist Hotel.

1000 West Seventh Street

Steam heat, hot and cold water and Home Phone in every room. All outside rooms.

S. L. BOWER.....D. S. LARIMER Proprietors

PHONES { Home Exchange 91 Sunset Main 1779

NATICK HOUSE

CORNER FIRST AND MAIN.

HART BROS., Props.

"The Popular Hotel"—175 rooms newly refitted. Strictly first-class. American plan $1.50 to $2.00. European plan—50 cents to $1.

Hotel Rosslyn

435 SOUTH MAIN ST.

HART BROS., Props. 200 rooms newly and newly furnished. First-class. American plan. Rates $1 per day. Free bus in connection. Motor Buses run to all trains depots and other hotel stops. Home Phone Main 8294.

St. Louis Cafe

139 S. BROADWAY

A strictly high class family place with a family entrance. Concert for lunch and supper till 12 (midnight.)

DEL MONTE TAVERN, 219-221 W. THIRD. Three Floors—Private Dining Rooms. Cuisine and Service unexcelled. Music.

The Nadroj Dining Parlor

224 West Third Street.

Are now equipped with every convenience to meet the demands of banquets, ladies' and dinner teas and receptions; also assembly parties. These functions will be carefully looked after and served to the Queen's taste. Prices will be made to suit the demands. Ladies and gentlemen, don't forget the delicious luncheon served from 11 to 2:30; when we wish to meet Pasadena and other suburban friends.

Superb Routes of Travel.

FOR San Francisco by "Fast Line," 24 Hours

$12.25 first-class, $8.25 second-class (incl. berth and meals.) The elegant express steamships SANTA ROSA and STATE OF CALIFORNIA leave Redondo Tuesdays and Sundays 7 p.m. Leave LOS ANGELES Wednesdays and Sundays 11 a.m. For SAN DIEGO and way ports—Leave SAN PEDRO 6:00 p.m.: steamer for or "SANTA CRUZ" (Freight only) Every Fourth Day. For SAN DIEGO Leave PORT LOS ANGELES Mondays and Fridays 6 p.m. Leave REDONDO Mondays and Fridays 8 p.m. Lowest rates to all points. Office via San Francisco and Seattle. Ticket and Freight Office 222 Spring St. W. R. MESON, P. F. Agent; C. D. DURANT, Gen. Pass. Agt., 10 Market St., San Francisco.

OCEANIC S. S. COMPANY—"SPRECKELS LINE"

S. S. SONOMA, May 26, for HONOLULU, SAMOA, NEW ZEALAND and AUSTRALIA; S.S. MARIPOSA, May 29, for TAHITI. S. S. ALAMEDA, June 4, for HONOLULU ONLY. For literature and particulars apply to RUSH B. RICE, Agent, 218 West Third Street, Los Angeles.

Hill's PURE Table Mustard

Wholesome. Appetizing. JAMES HILL & SONS CO.

Summer Resorts.

EL ARCADIA
Santa-Monica-
by-the-Sea.
ecial Low Weekly
Monthly Rates
ll July First.
s A. D. Wright, Prop.

tiful Santa Barbara
By-the-Sea
he Arlington Hotel
Famous for always being the best hotel in Southern California.
WRITE FOR BOOKLET
DUNN, : : Proprietor
Angeles Office—310 S. Broadway.

r Mountain Springs.
fornia's beauty spots, located at the Sisar and Santa Paula Creeks, in a old walnut and oak trees. Six miles Paula. An ideal place for your ting. Send for booklet.
UE MOUNTAIN SPRINGS CO.
Santa Paula, Cal.
R. D. RICHARDS, Mgr.

inore the gem of all resorts. Fine large swim, mud and hot mineral baths ous in the cure of rheumatism and kidney troubles. Our rep ve at 210 S. Broadway gives nation. C. S. Traphagen.

rm Plunge
Beach, Santa Monica
every way and heated to a n If not, Unrivalled and electric ating. Now is the most beautiful e year at the beach.

el Maryland
Pasadena, Cal.
EN ALL THE YEAR.

lerra Madre IN THE FOOTHILLS
lly hotel. Open the year round. rium. JOHN COLLINS, Prop. Sierra Madre, Cal.

City Hotels.
EL LEIGHTON

Rookwood
Cor. 8th and Olive Sts.
with all the comforts of home. T AND COLD WATER M HEAT. TELEPHONES y room. Splendidly furnished. ent to all points of interest. re take Tyndion car at either for Hotel Rookwood. —SUMMER RATES— Room and Board. $2.50 per Day. $12.00 to $15.00 per Week. $50.00 to $60.00 per Month. ent cuisine occupying same m. $60 to $65 per month.
rmelee, Prop. Home Phone 8627

Westmoore
me new Colonial Fam Tourist Hotel.
Vest Seventh Street
heat, hot and cold water me Phone in every room. dde rooms.
WER....D. S. LARIMER Proprietors
RES } Home Exchange 91 } Sunset Main 1179

ICK HOUSE
ER FIRST AND MAIN.
RT BROS., Props.
r Hotel"—175 rooms newly fur Up-to-date. American plan. European plan—50 cents up.

tel Rosslyn
SOUTH MAIN ST.
Props. 200 rooms renovated Furnished. First-class. European ht up per day. First-class ed Hotel Rates. Tea 25 cts. and other hotel fare. E. T.

dro) Dining Parlors
West Third Street.
pped with every convenience f meals of banquets, ladies' after d receptions; also assembly par e functions will be carefully and served to the Queen's taste made to suit the demands. Lu nches, don't forget the dainties ed from 11 to 2:30; when we treat ems and other suburban friends

vel.
Line," 24 Hours—
(Sts. north and south.) the elegant STATE OF CALIFORNIA, ROSE and Sundays 11 a.m. For SAN FRAN ORO 6:00 p.m.; steamers NORTH Fourth Day. For SAN DIEGO and Fridays 6 p.m. Leave Ma Wharf. Ticket office, 334 S. Main st. Ticket and Freight Office 250 S. Spring st.; C. D. DUNANN, Gen. Pass

URE—
Mustard
JAMES HILL & SONS CO.

PACIFIC SLOPE.

SANTA FE TO GET PORTION.

Fruit Distributors Will Not Freeze Out Road.

More Regular Car Arrivals Promised This Year.

Death on Deadly Third Rail. Light for Eureka.

[BY THE ASSOCIATED PRESS—P.M.]

SACRAMENTO, May 30.—The alleged contests of the transportation companies for the fruit business this season are attracting considerable attention among the fruit people. A. R. Savage, manager of the California Fruit Exchange, says that some erroneous statements have been made about the situation. Continuing, he said:

"It has been freely reported that the distributors will refuse to give our business to the Santa Fé this season because it is an Armour car line and Southern Pacific organization. This is not correct. The California fruit distributors have no business to favor one car line or railroad more than another, and it does not.

"It is true that all its members except the California Exchange will probably ship over the Southern Pacific and in Armour cars, as they have a perfect right to do. But it is well understood that this Exchange, which is represented upon the board of directors and the board of managers of the distributors—will ship a portion of its fruit in Santa Fé refrigerators over Santa Fé rails and no discrimination has been received from the distributors that we should do otherwise.

"The work of the California Fruit Distributors is solely to distribute the fruit so as to make the business of handling California fruits in the East safe for jobbers and retailers, and in California to secure to fruit growers a fair living profit. This can only be done by protecting Eastern dealers from glutted markets, in which fruit values are invariably sacrificed. The growers of the fruit are most directly the losers in such cases, but all in any way connected with the business also lose in some measure.

"With better service, which the Santa Fé competition will compel this year, the car arrivals will be so regular that far better distribution can be made, to the advantage of everyone. Every Eastern dealer and every California grower should certainly do everything possible to make the work of the distributors successful.

"The Eastern fruit growers are competing most keenly with us and have the advantage of nearness to the markets. We must make the most of the superior quality of our fruit and packing and also of businesslike organizations for distribution. The services of the distributors are open to all growers and shippers and the work is ably and fairly administered, so that there would seem to be no reason why any fruit should be used in the markets to antagonize it."

PLACED FOOT ON THIRD RAIL.

HER BODY TERRIBLY MANGLED.

[BY THE ASSOCIATED PRESS—A.M.]

ESCALLE, May 30.—Lillian Keefe, daughter of Daniel J. Keefe, foreman of the printing department of the H. S. Crocker Company, was today killed and her body terrible mangled by an electric train of the North Shore Railroad. She was aged 19 years. She was crossing the tracks and her foot came in contact with the third rail. The violence of the shock hurled her before an approaching train. Her head struck the locomotive, which shattered the skull. The engineer immediately applied the brake and then fainted.

MINERS' NARROW ESCAPE.

FIRE AT COAL PIT MOUTH.

[BY THE ASSOCIATED PRESS—A.M.]

NANAIMO (B. C.) May 30.—Property of the Western Fuel Company, valued at $80,000, was totally destroyed by fire dast night in a conflagration that started at the shaft house of pit No. 1. All the men in the coal mine were saved, but the surface buildings were a total loss. The insurance is held in San Francisco and its exact amount is not known here. The blaze was started by a spark from a passing locomotive. Fortunately, Sunday night, only six men were in the mine. These were warned and made their escape. They brought with them a large number of horses and mules, which were stabled at the bottom of the shaft.

ELECTRICITY FOR EUREKA.

TO HAVE NEW LIGHTING PLANT.

[BY THE ASSOCIATED PRESS—P.M.]

REDDING, May 30.—The city of Eureka, Humboldt county, is to be supplied with electric power and lights from a plant to be installed immediately at Junction City, in Trinity county. The company that is to do it is called the North Mountain Power Company. John M. Vance and William Carson, prominent citizens of Eureka, are among the directors.

The distance by pole line from the proposed power plant in Trinity county to Eureka is sixty-five miles. The engineer for the new power company was here today, on his way to Junction City. He said that work on the station at Junction City and on the transmission line would begin at once. It is expected to have power into Eureka by December. The plant will be a modern one, capable of creating 3500 horsepower.

GORED BY ANGRY BULL.

SAVED BY HIS DAUGHTER.

[BY DIRECT WIRE TO THE TIMES.]

RITZVILLE (Wash.) May 30.—[Exclusive Dispatch.] Heinrich Heinrichs, a farmer living about two miles north of town, was seriously gored by an angry bull yesterday. He was leading the animal into a barn and when he got in the doorway the animal knocked him down, goring him and trampling him under foot and causing injuries of a severe nature. The horn of the animal entered the abdomen. Heinrichs's daughter, a girl not yet in her teens, drove the angry brute away with a pitchfork and obtained help.

CEREMONIES MARRED.

SACRAMENTO VETERAN HURT.

[BY THE ASSOCIATED PRESS—P.M.]

SACRAMENTO, May 30.—Memorial ceremonies here were marred by a painful accident causing serious injury to Maj. John Zittinger, commanding the battalion N.G.C. which escorted the G.A.R. to the cemetery.

On the return, when opposite the Capitol, at 4:30 o'clock, Maj. Zittinger was in the act of giving the command for the battalion to come from column of fours to battalion front to pay the closing honors to the veterans as they passed, he stepped to the left of the column, a street car struck him, knocking him down and the iron guard that runs along the step on the side of the car ground the flesh from both legs below the knees and he was painfully crushed about the hips. The surgeons say that no bones are broken, but that it will be some time before he is able to get out.

FURNACE BLOWS UP.

ONE KILLED, FOUR HURT.

[BY THE ASSOCIATED PRESS—P.M.]

REDDING, May 30.—Furnace No. 1 of the Mountain Copper Company's smelter at Keswick blew up at noon today, severely injuring five men, one of whom died tonight. The dead man is Everett Blair, a local pipe fitter.

The injured are:

D. BAWSFIELD, a pipe fitter, leg broken and badly burned about body; may die.

H. HAWKINS, charge wheeler; head burned.

D. BEERSERKER, charge wheeler; burned about body and arms.

T. GIACONE, charge wheeler; badly burned.

The furnace was wrecked by the explosion. The cause of the accident is a mystery. The furnace had just been tapped; that is, molten metal had been drawn off to allow of repairs being made. Two pipe fitters mentioned had started on repair work and the three others were near when the explosion occurred.

SLOPE BRIEFS.

Found Under Tons of Rock.

REDDING, May 30.—J. P. Riddle, who worked the Riddle mine, did not return to his cabin Saturday night. Sunday, L. D. Morse, a miner living in a near-by cabin, went to look for him and found Riddle dead beneath tons of rock that had caved in on him from the roof of the mine tunnel. Riddle was a native of Wisconsin, aged 58 years.

Driscoll Not Implicated.

REDDING, May 30.—Sheriff Richardson of this county has proved by Sheriff Graves of Calaveras county that Clarence Driscoll, suspected of complicity in the Copley train robbery, March 31, was at work in a foundry at Altaville, Calaveras county, April 1, and therefore could not have been at Copley on the preceding day.

Cures Despondency With Razor.

SAN FRANCISCO, May 30.—Despondent because of illness, James E. Burke, a patient at the City and County Hospital, cut his throat with a razor today and died almost instantly.

New Riverside Supervisor.

SACRAMENTO, May 30.—Gov. Pardee today appointed E. W. Holmes of Riverside Supervisor of the Second District of that county, vice Dr. C. W. Craven, who resigned.

Say He Stole the Poor Box.

SAN JOSE, May 30.—Angelo Tolomei was lodged in the County Jail this morning on a charge of having broken into the Catholic Church at Gilroy and stolen the poor box and its contents.

Died from Heart Rupture.

SAN JOSE, May 30.—An inquest held today on the body of Rafael Alviso, a pioneer who was found dead in his bathroom yesterday, resulted in a verdict that he had died from rupture of the heart.

"Little Pete's" Bodyguard.

SAN JOSE, May 30.—Lee Chuck, once a member of the bodyguard of "Little Pete," the Chinese highbinder, was today taken to San Francisco from Agnews Insane Asylum for deportation to China. Chuck had been at Agnews since 1892. He was brought to this city this afternoon by Sergt. McMahan and Officer Hayes, and later taken to San Francisco. Chuck, before becoming insane, was convicted of murder. Gov. Pardee pardoned him on condition that he be deported.

SPECTACULAR BLAZE.

Midnight Fire at Cleveland Does One Hundred Thousand Dollars Damage.

[BY THE ASSOCIATED PRESS—P.M.]

CLEVELAND (O.) May 31.—A fire, which started shortly before midnight, has burned over an area of half an acre, at the corner of Oregon, Perry and St. Clair streets.

The loss probably will reach $100,000. The principal loss will be that of the St. Clair-street School, one of the oldest in the city, the interior of which is entirely destroyed. The other losses include the window-frame, door and other woodwork manufactory of the Cleveland Window Glass Company, on Oregon street. A half dozen small dwelling houses have also been destroyed, with the contents, which were not removed.

Opposite the burning structures on each side of the streets named excited residents moved all household goods because of the rapid spread of the fire, which threatened their homes. The blaze is the most spectacular the city has experienced in years, and was witnessed by thousands of people.

KING'S BRILLIANT LEVEE.

LONDON, May 30.—King Edward held a brilliant levee this morning. Five Americans, including George Vanderbilt and William Barclay Parsons, United States Canal Commissioner, were presented. After the levee the King received in audience the Alake of Abokut, a picturesque West Indian potentate, who has left his country for the first time in his life. The British government has agreed to buy all the Alake's Lagos cotton for three years.

WAS IN THE DREYFUS AFFAIR.

PARIS, May 30.—The Ministry of War has caused the arrest of an officer who is understood to have been connected with the Dreyfus affair. The officer, who is held in close confinement in the fortress of Mount Valerian, is said to be charged with using considerable sums of money during the court-martial at Rennes in order to secure the conviction of Dreyfus. All official information concerning the case is withheld.

AT NEW YORK HOTELS.

NEW YORK, May 30.—[Exclusive Dispatch.] At the Raleigh, E. Memory and wife; Herald Square, T. Phelps; Criterion, Mrs. H. L. Russell; Manhattan, T. W. Phillips, Redlands; Albermarle, Miss Putnam, C. Putnam; Holland, M. C. Green and wife; Murray Hill, Mrs. A. J. Brier; Continental, A. J. Poole, Santa Barbara; Grand Union, O. Freeman, Pasadena.

Astor's Automobile Launch Wins.

NEW YORK, May 30.—W. H. Waldorf's automobile racing launch Japansky, driven by a forty-horse power engine, won the first prize in the first boat race of the season today, over a course of nineteen and a half miles, with a turn on Long Island Sound. The Japansky defeated with ease the other three boats, with automobile engines—the Fiat, the Shooting Star and the Panhard—covering the nineteen and a half miles in one hour, six mins., 29 secs.

CITY'S HEAD A SUICIDE.

Mayor McLane of Baltimore Ends His Own Life.

City Council Opposition Given as One of Causes.

Was Married Two Weeks Ago to Society Leader.

[BY THE ASSOCIATED PRESS—P.M.]

BALTIMORE, May 29.—Mayor Robert McLane of this city shot and killed himself tonight in his bedroom at his residence, No. 29 West Preston street. His bride of less than two weeks was at the time of the tragedy asleep in an adjoining room and was awakened by the discharge of the revolver. McLane evidently fired while standing before the mirror of the dressing table.

The bullet entered the right temple, and crashing through the head, escaped in the rear of the left ear. Mrs. McLane and other members of the household rushed to the Mayor's assistance, but he did not regain consciousness after he fell to the floor, and expired within an hour. A number of physicians who were immediately summoned at once expressed the opinion that the wound was necessarily fatal.

No cause for the act can be assigned by any member of McLane's family. Since the fire of last February he has been kept assiduously at work administering the affairs of the city, beside endeavoring to direct the rehabilitation and rebuilding of the burned district. This, together with criticisms by his political opponents, are thought by many to have caused a temporary aberration of mind.

Mayor McLane was elected as a Democrat to the office of Chief Magistrate of the municipality in May of last year, for a term of four years. Under the City Charter, he will be succeeded by T. Clay Timanus, Republican, president of the second branch of the City Council, to serve out the unexpired term. The second branch of the City Council, which is Republican, will elect a president, not necessarily a member of the present body, to preside over it.

CITY'S YOUNGEST MAYOR.

Mayor McLane was thirty-six years of age, the youngest chief executive Baltimore ever had. He was the son of James T. McLane, president of the First National Bank, and nephew of Robert M. McLane, former Governor of Maryland and United States Minister to France during President Cleveland's first administration. Previous to his election as Mayor, he had for four years filled the office of State's Attorney, in which he had distinguished himself by a zealous and intelligent discharge of his duties.

During his brief administration of the Mayoralty he had brought upon himself the antagonism of the Democrats by the appointment of independent members of the party. Recently there had marked opposition to him among Democratic members of the City Council in matters relating to the rebuilding of Baltimore and this is ascribed by many as a contributory cause of suicide.

Mayor McLane was married two weeks ago to Mrs. Mary Van Bibber, a well known and popular society leader of Baltimore, and the newly-made bride is prostrated by the terrible tragedy.

The Mayor was very popular among the people generally, irrespective of party, and the whole community is profoundly shocked by his tragic end.

VATICAN "BLEATING."

Italian Chamber of Deputies Savagely Attacks Papal Note to Powers About Loubet.

[BY THE ASSOCIATED PRESS—P.M.]

ROME, May 30.—The Chamber of Deputies was crowded today to hear the discussion of the attitude of the government toward the Vatican's protest against President Loubet.

Signor Mazza, Republican, called the note of the papal secretary of state, Merry del Val, a perfect insult. He recalled that the Pope had not protested against atrocious offenses to religion in France. His Holiness had now risen against a King, who, according to the Vatican, had stolen the pontifical patrimony, designating His Majesty as a usurper. The note therefore was a declaration of war.

Signor Mazza asked the government to take energetic action to prevent the invasion of the church into the kingdom's affair. The government had forgotten all pride and the national dignity in answering the Vatican insult by giving hospitality to Cardinal Svampa, when the King, on Sunday, went to Bologna. The government permitted the people of France to defend Italian rights. The Liberals and the extreme parties applauded and the galleries joined.

Signor Gutterci, Radical, followed, saying that "This time the Vatican is not protesting, but bleating." Signor Cabrins, Socialist, interrupted, saying, "Call it braying."

OBITUARY.

Pierre G. Somps.

SAN FRANCISCO, May 30.—Pierre G. Somps, a pioneer of this State, is dead. He arrived in California in 1852 and had the distinction of growing the first strawberries for the local market. He was also the first maker of seltzer here. At the time he retired from business, three years ago, he controlled the entire trade. He was a native of France, 68 years of age.

Charles Henry Booth.

NEW YORK, May 30.—Charles Henry Booth of Englewood, N. J., considered the oldest life insurance policyholder in the world, is dead. He was born in Stratford, Ct., and celebrated his 100th birthday last September. He took out his policy in February, 1841.

Grand Duke Frederich Wilhelm.

BERLIN, May 30.—The death is announced of Grand Duke Frederich Wilhelm of Mecklenburg, Strelitz. The Grand Duke was born October 17, 1819.

At Springfield, Ill., the Republican State Convention, after a recess of 11 days, will reconvene this afternoon to resume balloting for a candidate for Governor.

300 More SUNSET PHONES in the city than ever before.
Improved Service is the Reason.
Everybody uses Sunset.
Telephone Contract Dep't. Main 47
SUNSET T. AND T. CO.

PARMELEES
ART ROOMS—a grand exhibit of rare articles to which your attention is invited.
PARMELEE-DOHRMANN CO.
228-230 S. Spring

"THE QUALITY STORE"

The Young Fellows
Like our Suits, for they fit them as perfectly as they would if made to their measure by the best custom tailor in the country. New patterns just in.
$8.50 to $20.00
Mullen & Bluett Clothing Co. FIRST AND SPRING

Special Excursions Daily
OVER THE
"Inside Track" of the
SOUTHERN PACIFIC
Redlands via Riverside, $2.75 Round Trip
Riverside and Return, $2.35 Round Trip
To holders of excursion tickets account M. E. Conference and accompanying friends, good thirty days from date of sale, but not later than June 30.
A DAY IN THE ORANGE GROVE
Full Information at 261 S. Spring St.

Hay
Our Prices are Always the Lowest—SCALE WEIGHT.
Los Angeles Hay Storage Co.
Both Phones 1596. 335 Central Ave.

FOO & WING HERB CO.,
CHINESE DOCTORS.
Our herb remedies have CURED HUNDREDS of chronic cases after other remedies failed. Free pulse diagnosis. No questions asked. Absent on Saturdays.
603 S. OLIVE ST., Los Angeles.

FLASHES FROM THE WIRES

The lowest May death record in Chicago is reported in the weekly bulletin of the health department.

At Baku, Russian Trans-Caucasia, the oil firms have signed an agreement regarding the export of petroleum.

The annual exercises before the Board of Visitors at the United States Naval Academy began yesterday.

The British cruiser Retribution, which has arrived at Colon, will return immediately after coaling to Bluefields, in connection with the settlement of the British fishermen's claims against Nicaragua.

Three bands of Shamba Tunisians raided the Tripolitan oasis of Sinaun, May 27, killing a number of the inhabitants. Tripolitans pursued the raiders and overtook them at Deerk. In the fighting which followed ninety Shambas were killed.

A special to the Denver News from Casper, Wyo., says that Lincoln Morrison was perhaps fatally shot from ambush while driving through the town of Thermopolis. Morrison has some sheep that graze on the range claimed exclusively by cattlemen. Not many months ago another prominent sheepman of Thermopolis was assassinated.

An attempt to do a police act cost Thomas Deleo of New York his life. He was a lad of 15, returning on a street car from an amateur ball game. A gust of wind blew off the hat of a woman passenger. Deleo leaned from his seat to catch the hat. A car coming from the opposite direction struck his head and he fell back dead into the arms of his comrades.

At Raleigh, N. C., an order to show cause why he should not be held in contempt of court has been served on Hon. Joseph Daniels, editor of the News and Observer and national Democratic committeeman from North Carolina, by Federal Judge Purnell, because of editorials and squibs appearing in the News and Observer Sunday morning. These concerned the appointment, Saturday, by Judge Purnell of a received for the North Carolina Railway.

At Bedford, Ind., a special grand jury was called yesterday to investigate the murder of Miss Sarah Cehaefer. The men called include many of the most prominent residents of the county. Judge Palmer, who, in his arguments for the defense in the McDonald trial, announced that he had evidence that would shed light on the mystery, said he would go before the grand jury and disclose everything he knows.

At New York four persons were injured yesterday in the partial collapse of an old-fashioned four-story brick building in East Eighth street, which was occupied by a saloon and two small firms of hat manufacturers. One wall crumbled away the entire height of the building. The collapse is supposed to have resulted from undermining the wall by an excavation of a large modern building.

William Moore and John Kain, two ex-convicts confined in the county jail at Ogden, Utah, on charges of burglary, have escaped. While the guard's attention was called by a request for a match from another prisoner, the two slipped to the outside. Moore made a "dummy" of some bedclothes and placed them in his cell.

At New York, money orders from all over the country, aggregating thus far $30,000, are pouring into the general postoffice for a concern known as the Eastern Trade Company. Mail thus addressed was ordered held up a month ago by the postal authorities. Advertising in postoffices throughout the country has failed to check the stream of money orders and they are being returned to the senders as fast as possible. One clerk is kept busy remailing the letters at the rate of 1000 a day.

At Philadelphia an attack supposed to have been instigated by anarchists was made Sunday upon the Rv. Antonio Isoeri, rector of the Church of St. Mary Magdali di Pazzi. A band of men rushed to the priest's carriage, the leader leveling a revolver. He and three others were captured by the police and the rest were driven off. The crowd threatened vengeance on the prisoners. The priest had been warned by anonymous letters. The cause for the attack is not known. These letters were communicated to the police.

One death may have resulted from the fire which started Sunday evening in New York on the barge Allen C. Churchill, and swept over seven of the Delaware, Lackawanna and Western Railroad Company's freight and coal piers. The mate of the Churchill cannot be found. The police estimate th loss at $1,000,000.

Patients in their cots at the Samaritan hospital Sunday listened by telephone to a sermon in Grace Baptist Temple, more than a mile away. It was the first practical application of the telephone for this purpose. The apparatus in the temple consisted of five Megaphones suspended from wires, with the larger ends reaching the pulpit and the preacher. The smaller ends were closed and connected in the ordinary transmitter. The wires ran to the hospital and were there branched into fifty telephone receivers, one for each patient and nurse.

A memorial high mass, celebrated according to the military ritual of the Middle Ages, was Sunday said before 20,000 persons on the campus of the marine barracks at New York Navy Yard, in memory of those who died in the Civil and Spanish wars. It was the second ceremony of the kind held since the close of the Civil War.

Chief Officer Gallacher of the Allan line steamer Hibernian, wrecked off Cod Roy, N. F., has disappeared, and it is feared he has committed suicide. He was in charge of the vessel when she struck. The Hibernian is now deemed a total loss.

At Salt Lake the five-year-old son of Mrs. C. W. Worthen was killed, the mother and two other children severely bruised in a grade crossing accident today. Mrs. Worthen and her three children were driving in a buggy from the cemetery, where they had been decorating graves. In attempting to cross the street car tracks, the buggy was struck by a trolley car.

The body of C. M. Dewey, a relative of Admiral Dewey, was found in a clump of bushes in a pasture in the northwest part of St. Louis yesterday. Dewey disappeared from his home last Wednesday, saying that he was going for a walk. It is believed he committed suicide with carbolic acid. He had been in ill-health.

President Truesdale of the Lackawanna Railway said yesterday that the burned New York piers will be rebuilt as rapidly as possible. He estimates the loss at $1,000,000. Arrangements have been completed to use the Erie yards for Lackawanna freight temporarily.

The Panama Railroad has just awarded the contract for the construction and equipment of that road from Tonala, the present terminus, in the State of Chiapas, to Tapachuta, on the frontier of Guatemala. The contract is to build and equip the line throughout according to regulations laid down by the government. The work is to be commenced at once.

STRIKE FOR COLOR HARMONY.

NEW YORK, May 30.—Painters employed by a Paterson, N. J., contractor to decorate the exterior of a wealthy silk manufacturer's house in Athenia have struck because the color schedule chosen by the owner of the house did not suit them.

The silk manufacturer ordered the building dressed in white with green shutters. When this paint had been laid on he told the men to make the trimmings a bright yellow. They remonstrated, but to no purpose. The men asserted that such a combination would ruin their employer's business and declared a strike. It is said the union will support their action.

Charles R. Flint of New York has deposited the value of the cruisers Esmeralda and Chabuco with the Rothschilds in Paris.

EVENTFUL WEEK OPENS AT WORLD'S FAIR.

[BY THE ASSOCIATED PRESS—A.M.]

ST. LOUIS, May 30.—A gloomy day, with threatened rain, opened one of the most eventful weeks at the Louisiana Purchase Exposition. This will be "Military Week," and today was devoted to exercises appropriate to the commemoration of Decoration Day. Five hundred West Point Cadets are now encamped on the grounds, the main body having arrived today. Cadet corps from different military academies are gathered here, with United States Army troops. After a parade of all military forces, appropriate memorial exercises were held at Festival Hall.

Banded together as members of the American Press Humorists, many men from all parts of the country who write funny things for the newspapers and magazines, arrived today, and will spend the week visiting the exposition. Among them are Robert J. Burdette, Edmund Vance Cook, W. Gillian, A. L. Bixby and R. L. Perkins. This second annual convention of the humorists will be more devoted to sightseeing and having a good time than to conventional business.

Several German exhibits were thrown open to visitors today. Germany will concentrate its observation of the day by holding a ball in honor of Miss Alice Roosevelt in the German national pavilion.

FIRST OF FOUR SUMMER EXCURSIONS TO
SANTA BARBARA
June 3rd and 4th
$3.00 Round Trip
Good going day of sale—30 days for return.
Stop over at Santa Paula and Ventura in either or both directions.
Next Excursion
July 1st and 2nd
SOUTHERN PACIFIC

WEDDING SILVER
Nothing more appropriate for Wedding Gifts than dainty silver. No stock handsomer than our own; nor does any offer such wide selection at such reasonable prices. Our store is full of pretty suggestions for wedding gifts.
J. ABRAMSON,
Jeweler and Silversmith
133 SO. SPRING ST.

Ye Print Shop
OUR AIM
is to produce ENGRAVING that shall be both correct and distinctive in every particular. We let you judge.
"The Picture Frame Makers."
FORD, SMITH & LITTLE CO.
320 S. Broadway.

BLANK BOOKS
Stationery and Office Supplies.
LOS ANGELES LITHOGRAPHIC CO
528 SOUTH MAIN ST.

Ring up
Main 315 Home 313
DIAMOND COAL CO.
236 W. Third
Near Cor. Broadway

The starting point of disease is
CONSTIPATION.
Perfect health requires a free movement of the bowels ONCE EVERY DAY.
The reliable remedy for constipation is the natural laxative water
Hunyadi János
Half a Glass on arising gives prompt relief.

PITH OF NEWS FROM THE MIDDLE WEST.

[BY DIRECT WIRE TO THE TIMES.]

CHICAGO, May 30.—[Exclusive Dispatch.] May certainly is acting in a chilly manner on the eve of her departure. Although Prof. Cox says the month is not likely to assume a freezing attitude during the last day of her stay, his best judgment is that she will continue to amaze Chicagoans by her coolness. A penetrating northeast wind blowing off the lake at the rate of thirty-four miles an hour proved trying to the old veterans in the Memorial parade. From an early maximum of 58 degs., the temperature receded to a minimum of 42, averaging 11 points below normal for the day. Middle West temperatures: Alpena, 54; Bismarck, 76; Cairo, 68; Cheyenne, 66; Cincinnati, 66; Cleveland, 56; Davenport, 62; Denver, 72; Des Moines, 70; Detroit, 50; Dodge City, 78; Dubuque, 64; Duluth, 56; Edmonton, 64; Escanaba, 52; Grand Rapids, 52; Green Bay, 54; Helena, 60; Huron, 78; Indianapolis, 64; Kansas City, 76; Marquette, 58; Memphis, 72; Milwaukee, 46; Minnedosa, 46; North Platte, 66; Omaha, 76; Rapid City, 70; St. Louis, 62; St. Paul, 68; Sault Saint Marie, 50; Springfield, Ill., 62; Springfield, Mo., 68; Wichita, 78.

SPIRIT OF '76.

Is the pomp of military parade and the sentiment of Civil War memories today, the soldier of the Revolution was almost forgotten. In Lincoln Park, where lies the body of David Kennison, last of the Boston tea party, an unknown man appeared late in the afternoon and placed a magnificent wreath upon the rude stone cenotaph erected to Kennison's memory by the Daughters of the American Revolution. "I saw this grave without flag or flower," he said. "It's a tribute to the spirit of '76, which Chicago has forgotten in this neglected grave."

JANE ADDAMS AN LL.D.

Jane Addams of Hull House, one of the most widely-known philanthropists of Chicago, has been selected by the University of Wisconsin for the honorary degree of L.L.D. It is the first time that the University of Wisconsin has offered such an honor to a woman.

COMANCHE FOR PARKER.

[BY DIRECT WIRE TO THE TIMES.]

FORT SILL (O. T.) May 30.—[Exclusive Dispatch.] Quannah Parker, the aged chief of the Comanche Indians, says the rest of the world need no longer be in doubt as to his politics. He is a Democrat, and expects to support, with all the other members of his tribe, his namesake and alleged kinsman, Judge Alton B. Parker of New York for the Presidency. "Me heap Democrat," he said today. "Big judge, he my man. Named for me. He my nephew. My Indians all Democrats, all for Parker."

AMERICA'S YOUNG MAN O.K.

[BY DIRECT WIRE TO THE TIMES.]

PEORIA (Ill.) May 30.—[Exclusive Dispatch.] Dr. A. H. Laing of Joliet, in his Memorial address today, argued in behalf of the American young man, urging American girls to consider him in preference to "a spavined bric-a-brac Duke of Europe. We should teach our daughters to look to the young man of America," he said. "He is a man of good sense, good education and of healthy body. This is a heritage far greater than any coronet. The inclination of our rich daughters to follow a title is appalling. The crying need of the hour is to awaken patriotism in this matter."

SEARCH FOR DR. HUDSON.

[BY DIRECT WIRE TO THE TIMES.]

NEGAUNEE (Mich.) May 30.—[Exclusive Dispatch.] All hope of finding Dr. Hudson, Negaunee's missing Mayor, alive has been abandoned. The woods have been searched since Saturday morning by nearly 1500 men, the mines being closed down. Since the finding of papers Saturday noon all trace of him was lost.

PEARLS FROM THE MISSISSIPPI.

[BY DIRECT WIRE TO THE TIMES.]

PRAIRIE DU CHIEN (Wis.) May 30.—[Exclusive Dispatch.] Two beautiful pearls were found in the Mississippi opposite this city by clam fishers. Moore and Peacock purchased one fifty-grain white globe from Albert Reiser for $1100, and P. O. Heide, another local buyer, purchased a fifty-four-grain blue tint from John Zell for $1200.

WORKING AGAINST A STRIKE.

[BY DIRECT WIRE TO THE TIMES.]

CINCINNATI, May 30.—[Exclusive Dispatch.] At the meeting of the Executive Committee of the National Metal Trades Association in this city today, it was decided to raise at least half a million dollars for the purpose of defeating the plans of the workers who are on a strike in Chicago and threaten to go out in St. Louis. It was also decided to wage a bitter war on the walking delegates and business agents, and to put forth every effort to establish the open shop throughout the country.

WASHINGTON.

MANEUVERS AT MANASSAS.

Joint Operations of the Army and Militia Proposed.

Gen. Corbin Plans Two Large Camps for September.

Remarkable Progress in Irrigation in California.

[BY DIRECT WIRE TO THE TIMES.]

WASHINGTON, May 30.—[Exclusive Dispatch.] Gen. H. C. Corbin, commanding the Atlantic division, has advised the War Department of plans for joint army and militia maneuvers at Manassas, Va., as far as arrangements have gone. Maneuvers will take place in September, and there will be a force of 23,000, including 5000 regulars and 18,000 militia.

The plan is to have them in two camps, of about equal size and ten or twelve miles apart, representing hostile forces in contact, each camp being required to protect itself and its communications from attack. One will be named Camp Thoroughfare and the other Camp Manassas. The corps commander will occupy a small camp, with his guard, somewhere about midway between the two main camps.

Gen. Corbin reports that New York will be represented by the Second, Twelfth, Fourteenth and Seventy-fourth regiments of infantry and probably two companies of cavalry, making in all from the State of New York about thirty-five hundred men. Two regiments will come from Maine, one regiment from Vermont, an entire brigade made up of infantry, cavalry, field artillery, machine guns, signal corps and hospital corps, will come from Connecticut, and one regiment each will come from Virginia, West Virginia and North Carolina. It is expected that there will be troops from Georgia, Texas, New Jersey, Delaware, Maryland, South Carolina, Tennessee, Florida and Alabama, ranging in each case from 500 to 2000 and more.

IRRIGATION IN CALIFORNIA.
REMARKABLE PROGRESS MADE.

[BY THE ASSOCIATED PRESS—P.M.]

WASHINGTON, May 30.—An irrigation bulletin issued by the Census Bureau today places the total area of irrigation in California at 1,709,720 acres, and it is stated that remarkable progress has been made in the State in irrigation since 1899.

In 1902, there were in operation 6017 systems, with an aggregate of 7010 miles of main canals and ditches, the total construction cost of which was $23,772,157. Irrigation was reported on 30,404 farms. The figures show that in the number of irrigated farms and the total construction cost of irrigation systems California holds first rank, in total area irrigated being second only to Colorado.

THREW QUID AT UMPIRE.

CLEVELAND (O.) May 30.—A telegram was received tonight by President Kilfoyle of the Cleveland Club from Ban Johnson, president of the American League, ordering the indefinite suspension of Capt. La Joie, second baseman of the Cleveland team, for throwing a quid of tobacco at Umpire Dwyer in yesterday's game at Chicago, the outcome over a dispute between La Joie and Dwyer.

La Joie's suspension puts the Cleveland team in bad shape. Turner, shortstop; Joss, pitcher, and Rush fielder, are out of the game on account of illness, and Flick, Hillman, Bemis and Bernhard are only half well.

SAN FRANCISCO COURSING.

SAN FRANCISCO, May 30.—[Exclusive Dispatch.] The most exciting thing about the coursing at Union Coursing Park today was the way the hares ran. Some of the fleetest greyhounds entered in the grand holiday stake were too slow for the strong hares, and nearly every course was a long one. The last course, in which Racing Auto beat Rose of Gold, went the limit, and the relief dog killed the hare. The winner of the stake is from the kennels of J. Dennis.

The short-end bettors had a good day. Una beat Red Rock at 1 to 4; Humbug beat Terra Cotta at 1 to 5; Rose of Gold beat Ragged Actor at 1 to 6, and Beauty Gold beat Aeolus at 1 to 4.

U. S. CRUISER MINNEAPOLIS.

NEWPORT NEWS (Va.) May 30.—The United States cruiser Minneapolis arrived today. She is the first to arrive of the Atlantic defense squadron which is to be formed in Hampton Roads under the direction of Admiral Wise. The German transport ship Posleba, with 1500 officers and men aboard, arrived from Hamburg today. The new arrivals will relieve the officers and men on board the four German warships now in port, whose terms have expired, and who wish to return home.

ACRE DISPUTE ALMOST SETTLED.

NEW YORK, May 30.—Baron Rio Branco and Señor Velard, the Peruvian Minister, have practically reached an agreement for the settlement of the Acre controversy, according to the Herald correspondent at Rio de Janeiro, but the dispatch adds that the basis of the arrangement has not been made public. It is reported in Rio de Janeiro that the Peruvians have repulsed the Brasilians near the frontier, but a high official declared that the report is untrue.

MEMORIAL.

(Continued from First Page.)

the occupants of the other car, delayed the departure of the party while he went back and said good-by to them, talking for some time with Gen. Sickles. The President and his family were then driven to the White House.

MEMORIAL DAY EXERCISES.
AT THE NATION'S CAPITAL.

[BY THE ASSOCIATED PRESS—P.M.]

WASHINGTON, May 30.—With a dawn overshadowed with threatening clouds, Washington's patriotic citizens turned out today to participate in Memorial Day exercises in the various national cemeteries.

Of chief interest were the exercises at Arlington Cemetery. This marble-studded place upon the Virginia hills, overlooking the Potomac River and Washington, was transformed from its broad, white expanse to a field black with visitors, who reverently placed their tributes of flowers on the graves. Seldom has there been a year when by reason of a belated spring, such a profusion of flowers was available. While the Fifteenth United States Cavalry Band played a dirge, the graves were decorated. The exercises were participated in by patriotic societies. A parade was had to the cemetery and back to the amphitheater, where the band, vocalists and orators completed the programme. The oration of the day was delivered by Gen. John C. Black, commander-in-chief of the Grand Army.

At the Soldiers' Home the exercises were equally elaborate. The parade included the invalided and aged soldiers who live at the home, headed by the National Soldiers' Home Band. The oration was delivered by William E. Andrews of this city.

At the battleground of the National Cemetery, the programme included addresses by District Commissioner McFarland and Louis P. Shoemaker, Thomas C. Noyes and Wilton J. Lambert, all of this city. The Sons of Veterans had charge of the exercises at the Congregational Cemetery, and committees appointed by the various societies conducted services at the other burial places.

DROWN AS THEY HONOR THE DEAD.

BRIDGE ACROSS RIVER AT SALIDA, COLO., GIVES WAY.

While Flowers are Being Strewn Upon the Waters of the Arkansas River Bridge Breaks and Four People Take Plunge to Death—Efforts to Rescue Bodies Fruitless.

[BY THE ASSOCIATED PRESS—P.M.]

PUEBLO (Colo.) May 30.—A special from Salida, Colo., to the Chieftain, says:

While the memorial exercises were at their height today and the veterans were casting flowers on the waters of the Arkansas River in memory of the heroic dead of the navy, four people were suddenly plunged to death by the breaking of a foot bridge spanning the river at the lower edge of Riverside Park. A number of others were thrown into the stream, several of whom are missing. The rest narrowly escaped with their lives. The accident was witnessed by a thousand persons who seemed powerless to render assistance. The known dead are:

MRS. CLARENCE A. TOMPKINS, aged 35.
HAZEL LINES, aged 6.
ESTHER MORGAN, aged 8.
PEARL HOLLAND, aged 9.

Nora Anderson, aged 13, is missing, and the body of a boy, whose name has not been learned, was seen floating two miles down the river.

The people who witnessed the accident declare there were twenty people on the bridge at the time of the collapse. The river is about forty feet wide; at the point where the bridge broke, about ten feet deep, and has a very powerful current.

The stream suddenly appeared to be filled with struggling humanity and an indescribable scream of horror went up from the crowd. Men with ropes and pulleys went quickly to work clearing the wreckage and saving lives. Others in buggies and on horseback started down the river, bent on the work of rescue. They have since been patrolling the stream for many miles below the city, searching for the missing bodies. A wire netting has been stretched across the river at Wellsville, six miles below Salida, in the hope that the bodies will be swept into it tonight.

A report is in circulation tonight that the body of Mrs. Tompkins has been seen lodged on a rock several miles below the city, but this cannot be verified.

It will require several days' time before it is definitely known how many lives were lost.

AT GEN. GRANT'S TOMB.
NOTABLE NEW YORK CEREMONY

[BY THE ASSOCIATED PRESS—P.M.]

NEW YORK, May 30.—A threatening sky overhead did not in any way interfere with the annual observance of Memorial Day in this city today. The parade of the G.A.R. included the various Grand Army posts, the Old Guard, United States troops, the United States Marine Corps and the National Guard.

Perhaps the most notable observance of the day was at the tomb of Gen. U. S. Grant, U. S. Grant Post, G.A.R., of Brooklyn, having charge of the exercises. The United States gunboat Topeka was stationed in the Hudson river in honor of the occasion, and as the veterans arrived at the tomb the ship fired a salute of 21 guns.

Mrs. A. Sartoris, daughter of Gen. Grant, and Mrs. Cremor, his sister, visited the tomb just before the exercises and placed flowers in the crypt.

They were then escorted to the grand stand, and remained during the oration by "Corporal" James Tanner. Thousands of persons visited the tomb during the day. A number of floral pieces were received, among them one from President Roosevelt.

FOR M'KINLEY'S TOMB.
MANY FLORAL OFFERINGS.

[BY THE ASSOCIATED PRESS—P.M.]

CANTON (O.) May 30.—Floral offerings from widely-separated portions of the country were received by Mrs. McKinley today, to be placed on the tomb of her husband. Among those who sent memorials were President and Mrs. Roosevelt, the President sending a large wreath of various white flowers; Mrs. Roosevelt a beautiful bouquet of American Beauty roses. Mrs. McKinley drove to West Lawn Cemetery and placed on the casket three large bunches of flowers, one of white carnations, the second of pink carnations and smilax and the third of white Easter lilies. Many of the offerings were anonymous.

IN OTHER CITIES.
CHICAGO FAITHFULLY OBSERVES

[BY THE ASSOCIATED PRESS—A.M.]

CHICAGO, May 30.—In spite of decidedly uncomfortable weather, the ceremonies in which Chicago honored its dead heroes of the Civil War were carried out faithfully today. The morning hours were set apart for the decoration of graves by the posts of veterans, aided by their wives and daughters. This was followed by the annual parade.

As a tribute to the sailors and soldiers who died on the sea, the survivors of the posts of naval veterans marched to the edge of the lake at Grant Park and amid auspicious ceremonies strewed flowers upon the waters.

KANSAS SEMI-CENTENNIAL.

[BY THE ASSOCIATED PRESS—A.M.]

TOPEKA (Kan.) May 30.—Decoration Day exercises formed the opening of the Kansas semi-centennial celebration here today. Secretary of War Taft was the guest of honor. He made an address in the Auditorium. The soldiers' graves in the several cemeteries of the city were decorated this morning, under the direction of the G.A.R. posts and department officers of Kansas. Secretary Taft and his party arrived shortly after noon. With Mr. Taft were Gen. Bell and M. A. Lowe. They came in a special car on the Rock Island from Chicago, and took luncheon on the car, so as to be ready for the parade in the afternoon, which was given in honor of the Secretary of War. The feature of the parade was the appearance of two troops of the Fourth United States Cavalry and Twenty-ninth Field Artillery from Fort Leavenworth, under command of Maj. Charles Murray.

MONUMENT TO PINGREE.

[BY THE ASSOCIATED PRESS—A.M.]

DETROIT (Mich.) May 30.—A feature of the Memorial Day exercises held today was the unveiling of a statue of former Gov. Pingree in Grand Circus Park.

HALF HOLIDAY AT BOISE.

[BY THE ASSOCIATED PRESS—A.M.]

BOISE (Idaho) May 30.—Memorial Day was observed here in the usual manner. It was made a half-holiday by the business houses, and there was a very large attendance at the exercises. The address was delivered by Senator Dubois. He spoke of his recollections of Lincoln whom he knew as a boy, his father having been a close friend of the War President.

ON THE PACIFIC SLOPE.
FRISCO'S SERVICES TWOFOLD.

[BY THE ASSOCIATED PRESS—P.M.]

SAN FRANCISCO, May 30.—Memorial Day was observed here by the customary twofold service, one being held at the national cemetery at the Presidio, where John D. Gish delivered the oration. The Grand Army celebration at Odd Fellows Cemetery was addressed by Rev. George C. Adams.

Prior to the cemetery ceremonies there was a parade in the city, the participants being United States troops, Second Brigade N.G.C., the naval militia and the various posts of thme G.A.R. and camps of Veterans of the Spanish-American War.

The beautiful and impressive ceremony of strewing floral tokens on the bosom of the ocean in whose depths naval heroes are laid at rest, was conducted by the shipmates of Phelp's Squadron, No. 12, United States Veteran Navy. The army transport tug Slocum was placed at the disposition of the veterans. The tug steamed out to the Golden Gate, where, after appropriate ceremony flowers were dropped to the surface of the sea, while the national salute was fired.

France May Aid.

WASHINGTON, May 30.—There is no doubt in the minds of officials here that the government of France would gladly aid the United States in securing the release of Perdicaris by all means in its power. Because of her authorities in Morocco France perhaps could do more in a peaceable manner than any other nation to effect the release of the men.

If the United States decides to make any request for assistance from France in this matter, naturally it would be in an unofficial manner, and if other attempts to secure the release of Perdicaris fail such intimation of a desire for French assistance may be through the State Department.

SAYS BESSIE CAN'T COME.

Driscoll Girl Not Likely to Appear in Court.

Dr. Whitford Still Keeps to His Apartments.

Alleged Extortioner Said to Have Changed Names.

That Miss Bessie Driscoll, if that is her real name, has masqueraded under another since taking up her residence in this State, developed yesterday, when it was learned that a young attorney of this city, Wallace W. Wideman, has been subpoenaed by the prosecution to appear at the trial of the defendant, as a witness. Mr. Wideman is expected to testify that the young woman accused of trying to extort $15,000 from Dr. Whitford of Butte came to his office under the name of Theresa Broadwater, professing to be a member of a wealthy and well-known family of Butte of that name. It is also stated that she offered Wideman the modest sum of $5000 if he would carry her case to a successful issue, being at the time prepared to deliver over a $1000 fee as a retainer. Wideman admits that he was approached by the woman, but refused to take her case for the reason that her tale sounded too improbable. He refused to enter into the details relating to her visit to him on the plea that he wished to avoid the notoriety which his knowledge would necessarily bring upon him.

BESSIE NOT TO APPEAR.

Another feature of the case was the statement by her attorneys that it is extremely doubtful if Miss Driscoll will appear in court when the case is called before Justice Austin, at 10 o'clock this morning. Mr. Davis said his client's physical and mental condition was such that unless there is a decided improvement before court is called she will be unable to appear.

The facts connected with Miss Driscoll's efforts to secure the services of Attorney Wideman are gathered from reliable sources and are substantially as follows:

Five months ago she presented herself to the attorney at his office and told the story of her alleged wrongs as it has been poured into the ears of other legal disciples since, excepting that she gave her name as Miss Theresa Broadwater and claimed relationship to the family in Butte. Wideman is said to have made an investigation of this part of her story and was satisfied that it was false and notwithstanding the fact that she made the alluring offer of the large sums mentioned, refused to consider the matter or to act for her. She requested him to write a letter to Dr. Whitford, similar to one prepared and sent by another attorney since, but he refused. He even declined to attach his signature to an epistle that she should indite. Her visits, it was claimed, became so obnoxious to the young attorney, that she was asked to quit coming. She claimed at that time to be residing in Pasadena with her baby, but just where she never stated. She said on that occasion that she had no relatives or intimate friends here with her excepting one lady companion, who was her principal adviser.

When Mr. Wideman was seen yesterday he expressed considerable surprise that he was known to be associated with the case in any way, but admitted that he had been served with a subpoena on Saturday last. When questioned as to the truth of the story as it was presented to him, he refused to confirm it.

All I will say at present is that I don't wish to state anything in regard to this matter. I will not testify either for the prosecution or against the defendant. I abhor newspaper notoriety, and there is some one near and dear to me who is ill, and to whom all this publicity is as objectionable as it is to me, and I would not give her a moment's concern even were my professional reputation to be sacrificed. I do not wish to be dragged into it."

Mr. Wideman called at the Westminster last night and was received in the conference room of the Butte delegation. He remained there for nearly an hour, and was afterward the guest of Mr. Coleman, the Montana lawyer, at the Casino Theater. After the performance Mr. Wideman was asked if his social relations of the evening with the principal of the prosecution had in any way changed the course he intended pursuing in the matter, but he emphatically declared that they had not, insisting that he had told Mr. Coleman that he would assume the position of lawyer and client so far as the accused woman was concerned, and avoid giving testimony so long as it was possible, and would let the Supreme Court pass upon the question.

DOCTOR KEEPS MUM.

Mr. Coleman permitted Dr. Whitford to be looked over yesterday, but it was only a transitory glance. The doctor would not make any statement relating to his affairs, and left it to his attorney to repeat without variation the story which was printed yesterday morning.

PROMINENT PEOPLE.

Olfano, the Italian composer, is composing an opera based on Tolstoi's "Resurrection." Olfano is in Moscow studying Russian life.

Emperor William of Germany has ordered that all deserving school children shall each be given a copy of his photograph as a reward of merit.

The Eliza Fowler Hall at Purdue University, Lafayette, Ind., was dedicated recently. It is the result of a gift of $70,000 in November, 1901, by Mrs. Eliza Fowler of Lafayette for providing the university with a proper assembly hall.

Dr. Edmond Klamke, a practicing physician and surgeon of Ilwaco, Wash., has been appointed by the Russian government to a position in the hospital service at the front. He is of Danish birth, and received his medical education in Copenhagen. He has a strain of Russian blood in his veins.

Paul Kruger, former President of the Transvaal, lingers superfluous on the stage, a weak old man who very likely is nearing his end, as dispatches from Mentone indicate. After his triumphal tour of France Oom Paul went to Utrecht in 1902, where he lived in complete retirement. The death of his wife was a crushing blow to him.

W. B. Yeats, the poet, who has just returned to Ireland, belongs to a gifted family. His father, John Butler Yeats, is well known in England as a painter, and W. B.'s brother, Jack, is also an artist, and is exhibiting a collection of water colors, mostly from Irish life, in New York.

CURRENT COMMENT.

Must Reform Himself.

Editor Watterson will never approve of the "pert paragraph" until he has outgrown the editorial 'steenthly.—[Atlanta Constitution.

A Sulky Pitcher.

It is said that Manager Parker of the Esopus team has retired Davy Hill to the bench. Hill is a good pitcher, but he has the sulks over and anon.—[Memphis Commercial-Appeal.

Maybe He Couldn't.

Mr. Cleveland made a mistake in trying to explain his bond deal with the Morgan syndicate. He should have kept still or proved an alibi.—[Buffalo News.

Brother Journalists Only.

The action of the Ohio convention makes it plain that John McLean never can be anything more than an esteemed contemporary to Mr. Hearst.—[Butte Intermountain.

Home Just in Time.

"Fighting Bob" Evans has reached the States from the Philippines, and the peace congress will please rise and sing a paean of thanksgiving. 'Twas a close call, brethren.—[Atlanta Constitution.

Prospect for Colored Race.

Leading white citizens of Richmond were pall-bearers at the funeral of an old black "mammy." Can the North show anything like this in its respect for the colored race?—[Indianapolis News.

FRENCH LOCOMOTIVE MAKES FAST RUNS.

[BY DIRECT WIRE TO THE TIMES.]

PHILADELPHIA (Pa.) May 30.—[Exclusive Dispatch.] The French locomotive which is being tested by the Pennsylvania Railroad was used today to draw the morning express of twelve cars from Camden to Atlantic City. It made the run on schedule time, 75 minutes, and this afternoon repeated the run. It is expected that in a few days the locomotive will be tested on a 60-minute train to Atlantic City, this being the fastest regular train in this country.

Engineer Richard F. Doughty is in charge of the tests, and will make an exhaustive report upon the engine, especially upon the amount of fuel used, which is said to be less than the amount used by American engines. The locomotive has two driving wheels on each side, and small trucks run in front and aft of each driving wheel.

ON THE WATER FRONT.

PORT SAN PEDRO, LOS ANGELES

ARRIVED—MONDAY, MAY 30.

Steamer Mandalay, Capt. Dart, 3 days from Eureka, via San Francisco.
Steamer Coquille River, Capt. Hansen, from Coquille River.
Steamer Shasta, Capt. Hansen, 3 days from Bellingham, via San Francisco.
Steamer Santa Cruz, Capt. Nicholson, from San Francisco and way ports.
Schooner Dauntless, Capt. Smith, 13 days from Grey's Harbor.
Schooner Bainbridge, Capt. Ingebretson, 13 days from Port Blakeley.

SAILED—MONDAY, MAY 30.

Steamer Santa Cruz, Capt. Nicholson, for San Francisco and way ports.

LIST OF VESSELS IN PORT.

MONDAY, MAY 30.

Steamer Shasta, E. K. Wood L. Co. wharf.
Steamer Mandalay, Southern Pacific wharf.
Steamer Santa Cruz, S. P., L. A. & S. L. wharf.
Steamer Coquille River, Southern Cal. L. Co. wharf.
Steamer Noyo, Crescent Wharf & W. Co.
Steamer Lagua, Southwestern L. Co. wharf.
U.S.S. Wyoming, anchored Outer Harbor.
U.S.S. Paul Jones, anchored Outer Harbor.
U.S.S. Prebel, anchored Outer Harbor.
British bark Hawthornbank, S. P. L. A. & S. L. wharf.
Tug Liberty, Southern Pacific wharf.
Bark Hesper, South. Cal. L. Co. wharf.
Schooner James Halph, Southern Pacific wharf.
Schooner Charles E. Falk, Gaskill L. Co. wharf.
Schooner William H. Smith, S. P. L. Co. wharf.
Schooner Nokomis, Southern Pacific wharf.
Schooner Taurus, S. P. L. Co. wharf.
Schooner Annie Larsen, Southern Pac. wharf.
Schooner Ludlow, San Pedro L. Co. wharf.
Schooner Dauntless, E. K. Wood L. Co. wharf.
Schooner Bainbridge, L. W. Blinn L. Co. wharf.

DUE AT THIS PORT.

Steamer James H. Higgins, from San Francisco.
Steamer Prentiss, from Eureka, via San Francisco.
Steamer Westport, from Eureka, via San Francisco.
Steamer Olympic, from Hoquiam, via San Francisco.
Steamer Pasadena, from Eureka, via San Francisco.
Steamer Santa Monica, from Aberdeen, via San Francisco.
Steamer South Coast, from Casper, via San Francisco.
Barkentine Retriever, from Port Hadlock.
Schooner William Renton, from Bellingham.
Schooner Alice McDonald, from Portland.
Schooner Charles R. Wilson, from Aberdeen.
Schooner Winslow, from Everett.
Schooner Bertha Dahlberg, from Eureka.
Schooner Salem, from Port Gamble.
Schooner Mary Dolge, from Eureka.
Schooner Luzon, from Everett.
Schooner Martell, from Aberdeen.
Schooner William Olson, from Everett.
Schooner King Cyrus, from Bellingham.
Schooner S. T. Alexander, from Tacoma.
Schooner Manila, from Portland.
Schooner A. F. Coats, from Astoria.
Schooner Dora Bluhm, from Eureka.
Schooner C. M. Buehner, from Aberdeen.
Schooner Ranger, from Port Townsend.
Schooner Ethel Zane, from Port Townsend.

SCHEDULED FROM FOREIGN PORTS.

German ship Asia, from Antwerp, out 119 days.
German ship Bertha, from Antwerp, out 61 days.

TO LEAVE—TUESDAY, MAY 31.

Steamer Iaqua, Capt. Jorgensen, for Eureka, via San Francisco.
Steamer Noyo, Capt. Elledsen, for Eureka, via San Francisco.

WEDNESDAY, June 1—Steamer Coquille River, Capt. Hansen, for San Francisco.

THURSDAY, June 2—Steamer Shasta, Capt. Nicholson, for San Francisco and way ports.
Steamer Mandalay, for San Francisco.

FRIDAY, June 3—Steamer Shasta, Capt. Hansen, for Bellingham, via San Francisco.

TUESDAY, June 7—Steamer Coos Bay, for San Francisco and way ports.

SCHEDULED FOR THIS PORT.

Steamer Coos Bay, San Francisco.
Steamer Bonita, San Francisco.
Steamer Centralia, Gray's Harbor.
Steamer Brunswick, Fort Bragg.
Steamer Clarabella, Gray's Harbor.
Steamer Aberdeen, Astoria.
Schooner John C. Meyer, Seattle.
Barkentine Robert Sudden, Aberdeen.
Schooner Spokane, Port Gamble.
Schooner Salvator, Everett.
Schooner Mary Dolge, Eureka.
Schooner William Nottingham, Port Townsend.
Schooner J. H. Colcord, Anacortes.
Schooner Marion, Aberdeen.
Schooner Olga, Eureka.
Schooner Irene, Astoria.
Schooner Watson A. West, Aberdeen.
Schooner Gospel, Port Townsend.
Schooner Espada, Whatcom.
Schooner Philippine, Tacoma.
Schooner Ocean to Ocean, Port Townsend.
Schooner Albert Meyer, Ballard.
Schooner G. M. Kellogg, Eureka.
Schooner Comet, Aberdeen.
Schooner Cascia Sudden, South Bend.
Schooner Tampa, Astoria.
Schooner Challenge, Port Hadlock.
Schooner R. C. Slade, Aberdeen.
Schooner W. S. Reddell, Aberdeen.
Schooner G. M. Watson, Portland.

The steamer Hermosa makes regular daily trips to Santa Catalina Island and return.

MOVEMENT OF "MOSQUITO" FLEET.

ARRIVED—MONDAY, MAY 30.

Launch J. C. Elliott, from Long Beach, with pleasure party.
Launch Fashion, from Long Beach, with passengers.
All the craft of the local fishing fleet remained at their moorings today.

SAILED.

Launches Ruth, Puritan, McKinley and Hyder with visitors to battleships, and returned.

TIDE TABLE FOR SAN PEDRO.

		High.	Low.
Tuesday, May 31		11:25 a.m.	4:44 a.m.
		10:29 p.m.	5:09 p.m.
Wednesday, June 1		12:16 p.m.	5:25 a.m.
		10:58 p.m.	4:37 p.m.
Thursday,	" 2	1:09 p.m.	6:06 a.m.
		11:35 p.m.	6:34 p.m.
Friday,	" 3	2:10 p.m.	6:43 a.m.
			6:47 p.m.
Saturday,	" 4	6:38 a.m.	7:27 a.m.
		3:04 p.m.	8:15 p.m.
Sunday,	" 5	7:05 a.m.	8:05 a.m.
		3:46 p.m.	9:11 p.m.
Monday,	" 6	2:50 a.m.	8:54 a.m.
		4:25 p.m.	10:59 p.m.

PORT ITEMS.

"ALONG THE WATER FRONT.

WEATHER: At 5 p.m., clear. Wind west, velocity 14 miles.

The steamers Prentiss and Westport finished loading lumber cargoes and cleared yesterday from Eureka.

The steamer Aberdeen is scheduled to clear from Portland today with 425,000 feet of lumber, consigned to local wholesale yards.

The schooner Dora Bluhm sailed yesterday from Eureka with a full cargo of lumber consigned to the Kerckhoff-Cuzner Mill & Lumber Company.

The schooners A. M. Buehner and Ethel Zane finished loading at Port Townsend with full lumber cargoes for this port.

The steamer Mandalay and Coquille River arrived in port this morning with full lumber cargoes for local wholesalers.

The steamer Shasta arrived tonight from Bellingham with 650,000 feet of lumber consigned to the E. K. Wood Lumber Company.

The passenger and freight steamer Santa Cruz arrived today from San Francisco and way ports, with 300 tons of merchandise consigned to the Pacific Coast Steamship Company. After discharging she took a return cargo and cleared for San Francisco and way ports.

The schooner Dauntless arrived today ten days from Gray's Harbor, bringing 600,000 feet of lumber for the E. K. Wood Lumber Company.

The schooner Bainbridge, fourteen days from Port Blakeley, has 725,000 feet of lumber, consigned to the L. W. Blinn Lumber Company.

HIGH CRIME OF FIREBUG.

Dastardly Attempt Made on Inhabited Dwelling.

Oil-soaked Rags and Can of Oil Placed by Fiend.

Lives of Dozen People in Serious Danger.

A deliberate attempt was made before daylight yesterday morning by an unknown incendiary to burn the large frame building at Santee and East Pico streets, in the lower floor of which is a grocery and in the second story a large hall and the apartments of two families. The lives of a dozen or more people who were asleep in the house were endangered, for had it not been for the prompt discovery of the fire the building would have been destroyed. Inasmuch as the fire was started near the main entrance, it would have been almost impossible for the occupants of the place to escape uninjured.

What prompted this piece of vandalism is not known, and although the detectives worked on the case all day yesterday they have been unable to find the slightest clew to the identity of the person who committed the deed. Whoever it was, he did his dastardly work well and it was no fault of his that his efforts did not result in a tragedy.

OIL-SOAKED SACKS.

Shortly before 4 o'clock yesterday morning the people who occupy rooms in the second floor of the building were awakened by smoke which poured into the upper hallway. An alarm was given and several of the occupants of the place ran to the street, clad only in their night clothes. They were just in time, for in the entrance to the grocery they found a pile of oil-soaked grain sacks burning briskly. The floor and walls near the sacks had been sprinkled with coal oil and the flames were fast spreading from the sacks to the woodwork. The burning sacks were thrown into the gutter and the burning wood extinguished before the fire had spread.

While this was being done Patrolman Sam McKenzie arrived. He was en route to his home and his attention had been attracted by the shouts of the endangered occupants of the building. He assisted in the work of extinguishing the flames and then made an examination of the premises. He found that this was not the only place at which the building had been fired. The incendiary had cut the wire screen covering a small air-shaft and had thrust into the shaft another wad of oil-soaked rags. To these he had touched a match, but the fire which resulted had gone out before the rags were fully ignited and before the flames had communicated to the woodwork of the building.

CAN OF COAL OIL.

At the other place, however, the incendiary had been more careful. Just inside the door against which the blazing sacks were found, was a can containing forty gallons of kerosene, and, had the fire become hot enough to break the glass and communicate to that can, it would have been impossible to save the building.

The occupants of the house are able to assist the detectives in their efforts to find the person who fired the fire. No person has been found who can give any clew either to the identity of the incendiary or the motive which prompted the deed. The half burned sacks furnish no clew, they are of a kind which might be procured at any feed store.

Our Stock of Spring and Summer Suitings
Contains just what you want. Better look at it today. The quality always the best and the price RIGHT.
The Good Clothes Tailors
SHIELDS & ORR
211 West Second St.

Yes, his suit was made here. Our new Tailoring Department.
Polo Players
Are in town.
"How do do;" Mr. Polo Player. We know you were caught in a hurried to get some Polo Player Shirts ready for you.
Some are in white Pongee, others are in cool white crepe.
They are as crisp and cool as fresh snow flakes, and you know Yor'ers call them "Hot Stuff."
Of course, the Tennis Man, the Golf Man, the Beach Man or the Mountain Man will find them equally hard to pass by.
Some other things you'll be particularly interested in are new duck trousers, this underwear, bathing suits, summer socks.
F. B. SILVERWOOD
221 South Spring
Cor. Broadway and

S. Nordlinger
FOR JUNE WEDDINGS
We are prepared with a large assortment of
STERLING SILVERWARE
Especially appropriate for
WEDDING GIFTS
Latest Ideas. Lowest Prices
Handsome Engraving
109 SOUTH SPRING ST.

ANGELUS FLOUR Without a Rival

Safety Razors $1.75 to $1
Shave yourself on a train, no matter how it jolts. Shave yourself at home in half the time you'd spend in a barber shop. Twice the comfort and satisfaction in shaving one's self with a "Star Safety"—and you'll save it's cost many times over in a year.

Stern's Wines
Sole Los Angeles agents for Chas. Stern & Son's Premier Wines—the favorite brand of thousands of people who appreciate purity, strength and flavor in a wine.
Port, Sherry, Zinfandel or Reisling, quart..... 50c
Sauterne, quart..... 75c
Premier Brandy, bottle..... $1.00
Cedar Brook Whisky, quart..... $1.50
Clarke's Rye, quart..... $1.25

Mineral Waters
What's your favorite water? Little question but that you can find it here.
White Rock, quarts..... 25c
Appolinaris, quarts 25c, pints..... 15c
Oxytan, quarts 25c; pints..... 15c
Buffalo Lithia, bottle..... 60c
Apenta, quarts..... 20c
Bythinia, Santa Barbara famous water; bottle, 25c and..... 15c

OLIVE SKIN SOAP—recommended by the best physicians—40c a box.
OFF DRUG CO. FORMERLY
SALE & SON
214 SO. SPRING

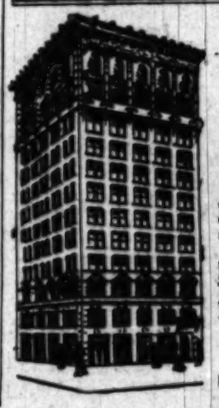

Are You a Merchant or a Professional Man?
Do you frequently receive large sums of money after banking hours?
Let us give you a pointer:
Don't trust your cash in an ordinary safe. It is only intended to keep a set of books in, and few of them will stand the test of either fire or burglar. Don't carry it on your person over night or Sunday; there is a grave personal risk in it to you. You can do much better. You can rent a Safe Deposit Box, to which you carry the key, in a fire and burglar proof vault to which you can have access from 8 a.m. till 5:30 p.m., and on Saturday—your "busy day"—from 9 a.m. till 2 p.m. and at night from 6:30 till 8:30, and you can transact your business in a private coupon room. You can have all this convenience and security for $2.00 per year and up.
We have the most modern vaults on the Pacific Coast, no expense having been spared to fit these up with every known safety device, and we cordially invite you to call and inspect them, and our banking rooms also.
WE PAY 4 per cent. ON TERM DEPOSITS—3 per cent. ON ORDINARY ACCOUNTS
Southern California Savings Bank,
BRALY BUILDING, SOUTHEAST CORNER FOURTH AND SPRING STREETS

50c Shirt Waists of Percale and Lawn 25c

Women's shirt waists of percale in good serviceable colors and neat patterns; others of white lawn trimmed with tucks; good range of sizes; all 50c values. Today from 1 till 2 p.m, on the second floor, each, 25c.

$1.00 Corsets 19c Pair, 1 Till 2 p.m.

Odd lines of women's corsets in various styles; white, drab and black; fair assortment of sizes; values up to $1.00. Today for one hour, per pair, 19c.

The Broadway Department Store

Broadway, Cor. Fourth. Los Angeles. Under New Management.

Optical Department

Gold filled frames with patent stiffened kind that are guaranteed by the manufacturer for 10 years; set with first quality crystal reading lenses; fitted to your eyes, and guaranteed satisfactory; no matter how much you pay you can't get any better glasses; our price complete $2.50

First quality crystal lenses fitted to your eyes and set in aluminum frames; satisfaction guaranteed; our price, complete $1.50

London smoked sun glasses; a protection and a comfort; all sorts and styles; prices range upward from 25c

Today We Begin the Sale of an

Enormous Bankrupt Stock of Books

From the Great Jobbing and Mail Order House of

Simms, Wilson & Simms, Chicago

The Lowest Book Prices Ever Quoted in Los Angeles.

The house of Simms, Wilson & Simms of Chicago, did one of the largest book businesses in America. Their's was a mail order business as well as selling to dealers and wholesale concerns. They went to the wall, their stock was thrown upon the market, and our buyer secured a big portion of the best things in this magnificent stock at a forced sale. The stock embraces fiction, poetry, history, biography, books of travel and some scientific works. Almost every author of any note is represented; however, the writings of the standard authors predominate. There are several thousand popular and wanted books featured in this sale; the prices range from one-third to one-half of those that the books were published to sell for. If you're contemplating a trip to the seaside or mountains, here's an excellent opportunity to lay in a supply of worthy books for summer reading.

2000 Fine Cloth Bound Books Works of Most Popular Authors 19c

All Published to Sell at 50c.

In this magnificent collection of books are such popular titles as the Young Carthagenian by Henty; Micah Clark by Doyle; We Two by Edna Lyall; Mine Own People by Kipling; With Fire and Sword by Sienkiewicz; Sunshine and Roses by Braeme; Now or Never by Optic; also, hundreds of other equally popular titles, as well as a thousand copies of the popular poets, including Longfellow, Tennyson, Whittier, Shakespeare, Meredith, Browning, Lowell, etc. etc. All these books are handsomely bound, published to sell at 50c. Sale price, per copy, 19c.

Handsomely Bound $1.00 Books Library Editions 25c

Hundreds of Good Titles.

Hundreds of fine Library Editions; well printed and substantially bound; gilt top; every one a popular title; published to sell at $1.00. Included in this lot you will find Book of Golden Deeds by Yonge, Cranford by Mrs. Gaskel, Dream of Life by Marlett, Jane Eyre by Bronte, Middlemarch by Elliott, Natural Laws and Spiritual, Old Mamselle's Secret, Treasure Island by Stevenson. Won by Waiting by Lyall, Thaddeus of Warsaw by Porter, White Company by Doyle; these and hundreds of other books by the best known authors on sale at 25c each.

25c Cloth Bound Books 10c Each

Hundreds and hundreds of wanted books in good cloth bindings; good paper and clear print; such titles as Emerson's Essays; the Squire's Darling; Red Gauntlet; Gulliver's Travels; Buds and Blossoms; Scottish Chief; Whittiers' Poems; Beside the Bonnie Briar Bush; East Lynn; Sappho; and enough more titles to cover this entire page; published to sell at 25c. Sale price, per copy, 10c.

75c Books 15c

Popular books in excellent cloth bindings; among the numerous titles will be found the following: Tiny Luttrell by E. W. Hornung; A Daughter of the Tenements by E. W. Townson; Grandison Mather, by Henry Harland; As it was Written and The Yoke of Thorah by the same author; A Banker of Bankerville by Thompson, and others too numerous to mention. These books are all published to sell at 75c. Sale price, each, 15c.

Copyright Novels Publisher's Price 75c 22c

Scribners' popular series of copyright novels; cloth bound; each with especially designed cover; embracing such popular works as John March, Southerner, by Geo. W. Cable; Rudder Grange by Frank R. Stockton, That Lass O' Lowries by Francis H. Burnett; Vagabondia by the same author; Miss Gilbert's Career by J. G. Holland; Seven Oaks and The Bay Path by the same author; Across the Chasm by Julia McGruder; these books are published to sell at 75c. Sale price, each, 22c.

American Men of Letters by Chas. W. Warner. Regular price $1.00. Sale price 50c

Their Silver Wedding Journey by W. D. Howell; set of two volumes; regular price $2.20. Sale price $1.28

Popular Copyright Novels Sold all Over the United States at $1.50 75c

Come Early and get First Pick of the Titles

A great number of popular copyright novels that are published to sell at $1.50. Priced for this sale each, 75c. Among them you will find The Paradise of The Pacific; Many Inventions; The Role of the Unconquered; The Great White Way; Court of King Arthur; and a great many more equally popular works of fiction.

Short Prices for a Short Week

Six Days' Business Will Be Crowded Into Five Days

IT'S TO YOUR INTEREST TO HELP US

Monday being a holiday, gives us but five days in which to transact a week's business. That means we must do 20 per cent. more business each of the remaining days of this week to make the volume reach the required standard—and we will do it. You'll be serving your own interests by watching our advertising and patronizing the sales which are announced from day to day. Every article featured in this advertisement for today's selling is at a special price. Some items are offered at prices that are less than the cost of production. Study this entire ad. and come to our store today expecting some of the most startling bargains ever offered by this big, busy store.

32 in. Chambray Worth 10c 6¼c

32 in. chambrays; plain colors and pretty stripes; good firm weave; usually sold at 10c. This morning from 8 till 9 only, no telephone or mail orders, per yard, 6¼c.

Huck Towels Worth 10c 5c Ea.

Good huck towels; hemmed ends and red borders; size 16x32 in. Worth 10c. Our regular price, however, is 8⅓c. This morning from 8 till 9, no telephone or mail orders, each, 5c.

25c Neckwear For Men 10c

Men's four-in-hand ties, in black silk or black satin; graduated shapes, qualities and styles usually sold at 25c. This morning 8 till 9, no telephone or mail orders, each, 10c.

12½c Stockings For Women 5c Pr

Women's fast black cotton hose; some plain others with lace stripes; actual values 12½c. This morning 8 till 9, no telephone or mail orders, per pair, 5c.

25c Cloth Caps Boys' and Men's 5c Ea.

Summer caps; golf shapes; made from linen and other wash materials; good assortment of colors; sizes for men and boys; regular 25c values; this morning 8 till 9, no phone or mail order, each 5c.

Boys' Overalls Worth 40c 25c Pr

Boys' bib overalls; made from blue denim; all ages; from 4 to 14; regular 40c and 50c values. This morning from 8 to 9, no telephone or mail orders, per pair, 25c.

Irish Point Curtains Values as High as $6.50 $3.98

Irish point and point de Luxe curtains; handsome patterns; clean, fresh goods but there are only one or two pairs of a pattern. Values as high as $6.50, and none of them under $5.00. Today, per pair $3.98.

Ruffled swiss curtains with colored dots; 2½ yards long and 45 in. wide; splendidly finished; regular value $1.50, today, per pair 98c

$3.00 Arabian Lace Curtains $1.98

New Arabian lace curtains, plain centers with rich corded borders; 3 yards long and 45 in. wide; new, fresh goods; actually worth $3. Today per pair, $1.98.

15c Brass Curtain Rods 9c Each

Brass extension curtain rods with fancy ends; can be extended from 27 to 54 in. These sell at 15c all over town. This morning from 8 till 9 only, no mail or telephone orders, each, 9c.

Brass Trimmed Iron Beds A Bargain at $7.50. $5.98

White enameled iron beds with brass top rails and brass ornaments on post; full size; splendid value at $7.50. Today only, $5.98.

Heavy cotton top mattress covered with good strong ticking; the sort that usually sells at $3.50. Today, each $2.75

Cable support springs with heavy woven wire top; the sort that sell regularly at $3.50. Today $2.69

$3.00 Sateen Comforts $1.98

Fine sateen covered comforts filled with nice soft white cotton; very pretty patterns; summer weight; worth $3.00. Today, each, $1.98.

12-4 cotton blankets; in white, tan or gray with fancy borders. Worth $2.00. Today, per pair $1.39

Good feather pillows; in striped tick; 2 lb. weight. Worth $1.25. Today, each 98c

Pretty Embroideries 5c Widths up to 4 in.

Swiss, cambric edges and insertions; pretty patterns; widths up to 4 in. Some worth 8⅓c, many of them worth more; today per yard, 5c.

25c Embroideries 15c

Swiss and Nainsook embroidery edges; wide, deep embroideries; fine sheer cloth, neat and attractive patterns; qualities actually worth 25c; today, per yard, 15c.

High Class Embroideries Widths up to 14 in. Values up to 75c 25c yd

High grade embroideries on the finest, sheerest quality muslins; widths up to 14 in. Deep embroideries for skirts; corset covers and waists; handsome patterns; many of them actually worth 75c. Today, per yard, 25c.

Black Satin Taffeta Ribbon 7 in. Wide, Usually Sold at 40c 25c yd

Black satin taffeta ribbons; all pure silk; fine close weave; soft yet firm; full 7 inches wide. Grade of ribbon for which you always pay 40c or more. Specially priced for today, per yard 25c.

Women's Union Suits 22½c

Women's jersey ribbed union suits; low neck and sleeveless; well taped; all sizes; 35c values. Today, each, 22½c.

Women's low neck sleeveless vests; jersey ribbed; well taped; our regular 25c ones. Today 19c

Women's Swiss ribbed cotton vests; low neck and sleeveless; worth 12½c. Today, each 8⅓

Misses' and children's vests; jersey ribbed; high neck and short sleeves, others low neck and sleeveless; regular 25c values. Today, each 17½c

Women's Summer Underwear Good Values up to 75c 39c

A miscellaneous collection of women's light weight underwear; vests, drawers, pants, tights, and union suits; all good qualities; fair assortment of sizes; many of them worth as high as 75c. Choice of the lot today, per garment, 39c.

Silk Lisle Gloves Regular 75c Ones 59c

Silk lisle gloves; perfect fitting; finished at the wrist with two clasps; full range of popular colors; all sizes; Today, per pair, 59c.

Women's $1.00 Kid Gloves 75c

Best of Colors—All Sizes.

Women's kid gloves; new and fresh; excellent line of colors including black and white; all sizes; gloves that are reliable in every way; none better to be had at $1.00. Today, per pair, 75c.

Splendid Line of New Parasols

We are now showing a line of new parasols that for styles, appearance and value cannot be equaled in Los Angeles; all sorts and all grades from the lowest price up to the very expensive parasols.

Women's $1.50 Shoes Good Styles. All Sizes 50c

Women's dongola kid shoes; medium weight soles; good styles; all sizes; worth $1.50. This morning, 8 till 9, no telephone or mail orders, per pair, 50c.

Men's Cloth Vests, Worth up to $1.50 48c

An odd lot of men's cloth vests; made from wool materials; good sizes; values up to $1.50. This morning 8 to 9, no telephone or mail orders, each, 48c.

Mme. Potts' Sad Irons 3 Irons, Holder and Stand 85c

Mme. Potts' nickel plated sad irons, 3 irons, holder and stand; regular price $1.19. This morning, 8 till 9, no telephone or mail orders, per set, 85c.

SPECIAL ITEMS ON SALE TUESDAY

From 1 till 2 p.m.

No Telephone or Mail Orders

SUITINGS—mercerized heatherton suiting; a good colors; regular price 18c. Not more than 12 yards to a customer. Today for one hour, per yard 12½c

TOWELING—white firm soft finish; excellent value at 6¼c. Today for one hour; not more than 10 yards to a customer. ..... 4½c per yard

UNDER VESTS—for women; swiss ribbed; low neck, sleeveless; well taped; worth 12½c. Today (1 hour, each 6¼c

SWEATERS—for men; plain or fancy colors all sizes from 34 to 46; $2.00 values; today for one hour, each 59c

TROUSERS—for men; made from wash materials for summer wear; nearly all sizes; values up to $1.50. Today, for one hour, per pair 25c

BOYS' SUITS—Norfolk and double breasted styles; good wool cloths; ages 4 to 16 years; $2.50 values. Today, for one hour, each $1.25

STRAW HATS—For boys and girls; sailor styles; good, wide brims and long streamers; worth up to 35c. Today, for one hour, each 15c

GIRLS' SHOES—Made of good, plump dongola kid; medium weight extension soles; sizes 8½ to 2; worth $1.50. On sale for one hour, per pair 75c

DARNING COTTON—Coat's; black, white and colors; worth 2½c. Today, for one hour, per spool 1c

HANDKERCHIEFS — For children; hemstitched; some with colored borders; some with initials; worth 5c. Today for one hour each 2c

GLOVES—For women; silk, lisle and cotton; all colors and sizes; 50c values. Today, for one hour, per pair 25c

DOILIES—Nicely stamped; some fringed, others hemstitched; worth 5c. On sale in aisle 1, today for one hour, each 2c

TOOTH POWDER—Dr. E. L. Graves' 25c size that we always sell at 19c. Today, for one hour only 10c

BOX PAPER—24 sheets of writing paper, 24 envelopes to match; good grade of stationery, usually sold at 25c. Today, for one hour, per box 10c

RUGS—All wool Smyrna; size 36 x 36 in. Regular price 75c. Today for one hour on the third floor, each 49c

CREAM PITCHERS—German china; decorated; worth 20c. Today for one hour in the basement, each 10c

SUN BONNETS—Made from fancy and checked gingham and percales; women's and misses' sizes; regular price 19c. Today, for one hour, each 10c

English Semi-Porcelain Dinner Sets $6.48 50 Pieces, Blue Decorations, Worth $9.50

50 pieces cottage dinner sets of English semi-porcelain; flow blue decorations in plaque designs; handsome enough to decorate any dining-room, and neat enough to grace any table. These sets are worth $9.50. Today, in the basement, per set, $6.48.

12-Piece $5.50 Decorated Toilet Sets $3.25

12-piece toilet sets with slop jar; 3 different decorations to choose from; pretty shapes; good colors; a bargain at $5.50. Today, per set, $3.25.

Large white covered chambers; worth regularly 60c. Today, each 40c

White semi-porcelain covered slop jar with bail handles; worth $1.25. Today, each $1.00

German China soap dishes of three pieces; prettily tinted; today, each 24c

Tooth brush vases of tinted German china. Today each 12c

Butcher knives with 6 inch blade; worth 20c; today, each 10c

Slicers with 10 in. blade. A fine kitchen knife for general use; worth 75c. Today, each 39c

Steel table knives and forks with light wood handles; set of 6 knives and 6 forks; worth $1.00. Today, per set 75c

Steel table knives and forks with bone handles; worth $1.50. Set of 6 knives and 6 forks—a dozen pieces, today $1.00

Set of kitchen knives, consisting of bread knife, carving knife and paring knife; 10 in. saw edge blade; entire set today 19c

Kitchen or paring knives; the sort that usually sell for 10c. Today each 5c

Today's Shoe Bargains

Women's dress shoes made from bright patent colt skin; dull kid tops with medium weight soles; stylish lasts; $3.00 values, today, per pair $1.95

Women's dongola kid shoes; with light or medium weight extension soles; good styles; plenty of sizes; $2.00 values, today, per pair $1.09

Women's white canvas oxfords; stylish lasts; high Cuban heels; all sizes; $2.00 values; today, per pair $1.50

Women's slippers made from soft kid with hand-turned soles and high or low opera heels; strap and bow ornament; $1.50 values; today, per pair $1.00

Men's $2.00 Shoes $1.25

Men's shoes, some of good grade dongola kid others of satin calf; either light or heavy weight soles; lace or congress styles; good range of sizes; $2 values. Today, per pair $1.25.

10c Garters 5c Pair

Children's side elastics with safety pin at top; all sizes; worth 10c. This morning, 8 till 9, no telephone or mail orders, per pair, 5c.

50c Ribbons 19c Yard.

Satin taffeta ribbons that are all silk; in black and the most wanted colors; widths up to 7 in. Also handsome Roman striped ribbons; regular values up to 50c. This morning from 8 till 9, no telephone or mail orders, per yard, 19c.

25c Stock Collars 6¼c

Women's embroidered net and scrim stock collars; in the best of colors; all linen stocks with colored embroidery; these are all good 25c values. This morning from 8 till 9, no telephone or mail orders, each, 6¼c.

10c Knitting Silk 3c

Knitting silk in all the best colors; pure silk; worth regularly 10c. This morning from 8 till 9, no telephone or mail order, per spool 3c.

19c Castile Soap 10c

Francisco Bernaldo castile soap; large 2 lb. bars; regular price 19c. This morning, 8 till 9 o'clock, no telephone or mail orders, per bar, 10c.

Parchment Paper Worth 45c 21c Lb

Hurlburt's Florentine parchment writing paper; white and colors; regular price 45c. This morning from 8 till 9, no telephone or mail orders, per lb., 21c.

75c Hat Shapes 25c

Women's hat shapes of black chip and soft Italian straw braids; good styles; all colors; values up to 75c. This morning from 8 till 9, no telephone or mail orders, each 25c.

Boys' $4.50 Wool Suits $2.85

Boys' wool suits in Norfolk and double breasted styles; made from sturdy cassimeres, cheviots, serges and worsteds in seasonable weights and popular colors. sizes for boys from 4 to 16. $4.50 values. Today, per suit, $2.85.

Boys' Norfolk and double breasted suits made from good wool materials in dark, light and medium colors; Norfolk styles up to 8 years; double breasted styles up to 16. Regular $2.50 values. Today, per suit $1.35

Youth's $7.50 Outing Suits $4.48

Youth's two-piece outing suits made from fine tennis flannels and homespuns; trousers finished with turn-up bottoms and belt straps; also a lot of three-piece suits made from fine cassimeres and tweeds; both the outing and the three-piece come in sizes from 14 to 20; some of them large enough for small men. Values up to $7.50. Today, per suit, $4.48.

Boys' shirts made from good strong material; well finished; sizes 12 to 14; values up to 40c. Today, each 19c

Boys' shield bows made from good quality silk; neat shapes; worth regularly up to 25c. Today each 5c

Stylish Summer Suits, Many that are worth $10.00, $6.98

New spring and summer suits for men, made from fancy cassimeres, cheviots and tweeds; also black clay worsteds and blue serges. A large number of two-piece outing suits in the collection made, from fine tennis flannels and Scotch homespuns; cut in the very latest styles; splendid materials; all sizes from 34 to 44 chest measure. Splendid values up to $10.00. Today $6.98.

Men's Summer Underwear Specially Priced for Tuesday

Men's summer weight underwear; good assortment of colors; all sizes; two qualities; worth regularly 25c and 35c. Today per garment 19c

Men's derby ribbed form fitting underwear in pink, blue, black, ecru and brown; shirts good full sizes; drawers made with double seats; sizes to fit everybody; a special value at, per garment 50c

Men's merino underwear; 50 per cent. wool; a weight that is good for all seasons in this climate; all sizes shirts and drawers; worth 62½c. Today, per garment 50c

Men's summer weight balbriggan underwear in pink and ecru; shirts and drawers all sizes; specially at, per garment 25c

Odd Lace Curtains Worth Up to $2.00 a Pair 39c each

This morning between the hours of 8 and 9 a. m. we place on sale a lot of odd pairs and single lace curtains; all good patterns; worth regularly from $1.25 to $2.00 per pair. This morning from 8 till 9, no telephone or mail orders, on the third floor, each 39c.

59c Muslin Gowns 35c

Women's muslin gowns; cut full and wide; yokes of hemstitched tucks and embroidery; 59c values. This morning from 8 till 9, no telephone or mail orders, each, 35c.

98c Colored Petticoats 39c

Wash petticoats made from good quality gingham in stripes; plaited flounce with ruffle; worth 98c. This morning, from 8 till 9, no telephone or mail orders, each, 39c.

Men's $2.50 Felt Hats Best of Styles $1.48

A lot of fine fur felt hats in the most popular shapes and colors; sizes for men and boys; cowboy shapes, fedoras and the new low crown and wide brim block; all of them good $2.50 values. Today, each, $1.48.

Odd Lines of $1.50 Felt Hats 75c

Odd lines of men's felt hats; only about 100 in the lot; all good styles; best of colors, and a fair assortment of sizes; extra good values at $1.50, and though there's not sizes of every styles, you will find all sizes in the lot. Today, while they last, each, 75c.

50c Caps for Men and Boys 19c

Summer caps in sizes and styles for men and boys; made from linen and duck; mostly yacht shapes; good values up to 50c. It will pay you to get first pick of this lot; but you'll have to come early to get the best. Today, while they last, each, 19c.

THE TIMES-MIRROR COMPANY.
H. G. OTIS....President and General Manager.
HARRY CHANDLER.....Vice-President and Assistant General Manager.
MARIAN OTIS-CHANDLER....Secretary. ALBERT McFARLAND.....Treasurer.
PUBLISHERS OF

The Los Angeles Times

Daily, Weekly, Sunday, and Weekly Magazine. Vol. 45, No. 180. EVERY MORNING IN THE YEAR. Founded Dec. 4, 1881. Twenty-third Year.

NEWS SERVICE:—Full reports of the new Associated Press, covering the globe; from 15,500 to 25,000 words transmitted daily over more than 30,000 miles of leased wire.

TERMS:—Daily and Sunday, including Magazine Section, 75 cents a month, or $9.00 a year; Daily without Sunday, $7.50 a year; Sunday, $2.50; Magazine only, $2.50; Weekly, $1.50.

SWORN CIRCULATION:—Daily net average for 1896, 18,091; for 1897, 19,258; for 1898, 20,121; for 1899, 25,731; for 1900, 26,738; for 1901, 28,448; for 1903, 30,930; for 1905, 36,346; for first three months of 1906, 37,008. Sunday circulation, 53,000 copies.

TELEPHONES:—Counting-room, Subscription Department, Editorial Rooms, City Editor and Local News Room, Sunset, Press 1; Home, Exchange 2.

AGENTS:—Eastern Agents, Williams & Lawrence, Nos. 81-82 Tribune Building, New York; 81 Washington street, Chicago; Washington Bureau, 46 Post Building, where the latest copies of The Times may be consulted; San Francisco office, room 10, Chronicle Building. Telephone Red 1329.

Offices: Times Building, First and Broadway.

Entered at the Los Angeles Postoffice for transmission as mail matter of the second class.

THE POWER OF PROTEST.

When the intelligence, the brain and the loyalty of the American people arise in protest against anything which threatens, ever so remotely, the welfare of the nation, that evil must inevitably fall. We are a long-suffering people, generous and charitable and just to an extraordinary degree; ready to give credit where credit is due, ready to applaud and assist every laudable human ambition. But when ambition so overreaches itself that it becomes a national menace and a public disgrace, the mighty voice of the American people is raised in a protest so powerful, so deafening and so crushing that nothing can stand against it, and the object of that protest is forever swept away.

A notable case in point is furnished by William Randolph Hearst, impudent one-time multi-millionaire pretender to the highest office within the gift of the American people. He it was who threw down and trampled upon every sacred principle of the republic by seeking to buy the Presidency of the United States. With a political and personal record that would have called forth from the very dregs of sunnlor a terrible weapon which would have been hurled at him had he ever become a candidate for that office; with a record that would have marked the campaign of 1904 as the most disgraceful, the most virulent and the most unfortunate in the history of the country; regardless of his country's welfare, careless of its fair name and moved only by his own selfish ambitions, William Randolph Hearst obtruded himself into the race for the Democratic Presidential nomination unbidden and unwelcomed save by those who saw a chance to profit financially by his aspirations. With stupendous and unthinkable effrontery, and basing his hopes solely upon the power of money, he started out to buy the Presidency of the United States, to bribe himself into the nation's highest office by preying upon the moneylust of a few political sharpers and a vast number of ignorant, unscrupulous voters.

What is the result? Simply the only result that was possible. William Randolph Hearst has learned, at great cost to himself, that the Presidency of the United States cannot be bought with gold. He has squandered vast fortunes in a hopeless and disgraceful campaign. He sees his millions dwindling, his source of supply cut off, the futility of his hopes and the complete downfall of his house of cards. Before he is wholly ruined financially, he has suddenly "plugged the bar'l," has cut off short the expenditure of campaign money, and is getting out of his predicament as best he can. No one but Hearst knows—if even he knows—the exact amount of his expenditures; and no one ever will know. But enough is known to warrant the assertion that they have run up into the millions—millions that might have done great good in the world and to humanity if they had been judiciously expended along right lines. And in return for all he has spent Hearst finds himself hated, dishonored and scorned by those of his countrymen whose respect, esteem and commendation are most to be desired; he finds himself cast out by the great body of his party, including a large proportion of the people of the United States; and now that he has ceased his money-slinging he will soon find himself deserted even by those who erstwhile claimed to be his friends.

The announcement that Hearst has locked his cash-box and will cease his campaign for the Presidential nomination, as made in dispatches to The Times, was forecasted a few days ago when it was made public that Mrs. Hearst, his mother, had cut off some of her largest philanthropies. This announcement was significant, in as much as it has been generally understood that Mrs. Hearst was backing her son, almost without limit, in his aspirations. Her action plainly showed that the drain upon the Hearst millions had been far greater than was expected when the boy's campaign was started; and it showed, further, that the Hearst bar'l, large as it is (or was) is not and never was large enough to buy the Presidency, or even the chance to become a bona-fide candidate for that high office.

If Hearst's Los Angeles newspaper is to be taken as a criterion, his journalistic ventures are not enough of a financial success to be of any hard-money assistance to him at this time. Each of his papers as may, perhaps, be making money find the task of "carrying" the failures in Los Angeles and elsewhere one of almost hopeless magnitude. But wholly apart from their financial status, it is significant that the political influence of his entire "string" of newspapers is not sufficient to accomplish his purposes. Their "influence" extends only to that class of persons who can render Hearst no assistance in politics beyond casting their ballots for him; and even their help could not be secured for him through his newspapers alone, without the additional influence of his money.

Mr. Hearst is quoted as saying that if the people want him they can have him; and if they don't want him, he doesn't want the place. It is unfortunate for Hearst's exchequer that he did not take this stand months ago; for it has been obvious to him and to all others from the start that "the people" do not want him, and what's more, they will not have him under any circumstances. When the time comes that the people of the United States want for their President a man like Hearst, just that moment it is time to dissolve the republic and scatter it to the four winds of heaven. Happily, the world is progressing; such a time will never come.

Hearst failed in attaining his impertinent ambitions for two principal reasons: (1) He obtruded himself where he was never wanted, and (2) he insulted the intelligence, the discrimination and the loyalty of the American people by setting out to buy the Presidency.

It is reported that Hearst may throw such support as he can command to George B. McClellan, the Tammany Mayor of New York; but it is very doubtful if Hearst will be able to control the delegations he already has, now that the money supply has been cut off. They won't stand hitched, but will wander and "sport" politically.

And so William Randolph Hearst will drop out of sight—his fortune squandered, his position in the nation lost, and himself "unhonored and unsung." And the only persons to whom his passing will be a regret are the political cormorants who have fattened upon the empty carcass of his pocketbook.

THE CITY PRINTING.

The whole subject of the city printing has been thoroughly traversed heretofore in The Times, and there are only three points to which it is necessary to animadvert this morning.

(1.) Mayor Snyder had a legal right to refuse to sign the city printing contract, and there has been no attempt to deny that right; but he had no right to misrepresent the facts in his message to the Council. In stating that "careful calculation leads to the conclusion that this contract, if entered into, will result in an unnecessary drain upon the depleted city treasury of from $10,000 to $15,000 per year," Mayor Snyder errs in two important particulars. In the first place, the city treasury is not depleted; and in the second place, the extra demand upon the city treasury under the proposed contract with The Times would not amount to between $10,000 and $15,000, but to only about one-tenth of the larger sum named.

(2.) Attention is called to the fact that the city's finances are in better condition today than they have been for many years past. On the first of July the city will have paid all of its current bills, or be prepared to do so, and will have on hand enough money to meet expenses for three months following that time, until the fall taxes begin to come in. This cold, hard fact effectually disposes of the Mayor's "depleted treasury" cry and makes it apparent that the Council has not been extravagant and that it has, as the guardian of the interests of the city and its citizens, performed its duty faithfully and well. A Council with a record such as the present Council can show cannot, in justice and truth, be charged with having acted upon other than sound business lines, either in the awarding of the city printing contract to The Times or in otherwise administering the city's finances.

(3.) The Evening Express attempts to show that the Councilmen who voted to award the contract to The Times have been "threatened" by this paper; but the Express knows full well that there has been no threat whatever against these gentlemen except such threats as the Express and other city papers have made in their desperate effort to accomplish something which they think will "beat The Times."

President Roosevelt said to the boys in the Groton School: "There are in our civic and social life worse creatures than snobs, but no creature is more contemptible." The term "snob," as originally applied in England, signified "a vulgar person who apes gentility." In this country it has broadened into "a vulgar, ignorant person who makes ostentatious effort to be what he is not." In other words, a snob is a pretentious hypocrite. With this definition the President's warning and criticism was a timely utterance not only to the boys of Groton, but to American boys throughout the country.

AERIAL TORPEDOES.

An interesting reminder comes from Washington in the shape of the announcement that on July 29 the prohibition imposed by The Hague conference upon the discharge of aerial torpedoes from balloons or flying machines will expire by limitation. There was much difficulty in reaching an agreement among the representatives of the powers at the conference upon rules governing the conduct of war. The section relating to the dropping of explosives from balloons and flying machines provoked much warm discussion, although the United States readily assented to the inhibition upon this mode of warfare. It was finally agreed that the employment of aerial explosives should be prohibited for a period of five years. This agreement will terminate on July 29 of the present year, as above stated.

What effect will the expiration of this agreement have upon the pending war between Russia and Japan? The answer to this question must be largely in the nature of conjecture. It is not impossible, however, that it may have an important bearing upon the war. Since the agreement was entered upon there have been numerous improvements in the art of aerial navigation, and although the problem has by no means been solved, it is perceptibly nearer solution than it was five years ago. Airships for commercial purposes are not yet in evidence, and they may never become a practical reality. But for war purposes the case is different. Great chances must be taken, in the enterprise of war, and there is always an abundance of men ready and willing to take those chances. The element of danger is the last one to be considered. In fact, there is probably less danger in navigating the air in the modern "dirigible" balloon (which is not dirigible) than in navigating the water in the modern torpedo boat when it is sent on its mission of destruction.

At all events, the only question that is likely to trouble the combatants on either side in the present war is whether the use of the balloon for offensive operations is practicable. Its value for observation purposes has already been demonstrated, but it has never been employed to any extent for the purpose of dropping explosives into the camp of an enemy. Perhaps, if the war continues after the agreement of The Hague conference has expired, this use of the balloon or airship may be tested with more thoroughness than ever before.

If it be objected that such a mode of using explosives would be barbarous, the objection may be answered by asking whether many of the present methods of warfare are any less so. Is it any worse to drop explosives into an enemy's fortifications from the air than to throw them in from the water or from the land? Would bombardment from above be any more likely to injure non-combatants than bombardment from any other direction? And is it not generally conceded, after all, that one of the most effective methods of doing away with war is to make it as terrible and as destructive as possible?

Possibly, in view of the removal of the inhibition against aerial explosives, and in view of the improvements in appliances for navigating the air, we may yet see a realization of the poet's prophetic words, when he "Heard the heavens fill with shouting, and there rained a ghastly dew From the nations' airy navies grappling in the central blue."

In theory, at least, the probabilities of war decrease in proportion as its horrors are multiplied. This theory has had some pretty severe "joits" in the past, and it is likely to receive some pretty severe ones in the future, before the battle flags of the nations shall be furled "in the parliament of man, the federation of the world."

The Hague conference, however, was a distinct step forward. Why may it not be followed, in good time, by other forward steps looking to the discontinuance and final extinction of the inhuman custom of war? The world's civilization can never be deemed wholly successful until it shall have compassed this desirable result.

London theater managers declare the past season has been a disastrous one, and that they have suffered heavy losses. The same cry is heard from other cities abroad and in this country. The London managers attempt to explain the fact by saying that the public taste is changing, and that they have not been able to determine just what their patrons want. However, the box-office receipts ought to constitute an eloquent declaration as to what their patrons do not want.

If Mr. Hearst wishes to recoup his fortunes he can do so by publishing a book setting forth the details of his campaign and the methods he employed. Such a book would doubtless have a great sale, and would accomplish the additional and more worthy purpose of sounding a warning to all who may hereafter be deluded into the belief that the Presidency of the United States can be purchased by gold.

George Keenan, a member of the San Francisco Stablemen's Union, threw a brick at John Plummer, a non-union man, and the latter promptly put a bullet in the hip of his assailant. The dispatches add that "Plummer was arrested." The fact that Keenan, the assaulter, was not arrested is significant of the protection afforded unionists by the city administration of San Francisco.

It is now claimed that the reading of Carlyle's French Revolution inspired Aguinaldo to undertake his rebellion. It had been generally supposed, however, that the young Filipino leader had inadvertently been perusing the columns of one of the yellow kid's newspaper productions.

Even when Mr. Hearst figures up the total number of inches of free advertising he has received, and sets that number opposite the total cost of his campaign, he will undoubtedly find that he has paid a mighty high rate per inch. Moreover, some of that advertising might properly be put in the "objectionable" class.

A phrenologist who recently examined Russell Sage's head says that the financier does not care for money. This is taking a mighty mean advantage of Uncle Russell, upon whom it now devolves to pay that phrenologist a good round fee.

After all, there's everything in "landing in the right place." For instance, London theater managers are howling because they lost about $500,000 last season, while a Los Angeles theater manager recently bought two new playhouses in one day and is negotiating for two others.

The British Vice-Consul at Los Angeles, in protesting against the employment of two undertakers to bury a man of very moderate means, seems to point out the unhappy fact that even a dead man cannot escape the misfortune of poverty.

Cincinnati is fighting mad because when its delegates assembled at the St. Louis Exposition to dedicate its building President Francis could not be found. For goodness' sake! When do they expect Francis to ever get time to check up the gate receipts?

Los Angeles has plenty of water for herself and for all unfortunate unannexed suburbanites; but she must insist that they join the happy family and take a seat at the big table before they ask her to pass the goat-skin.

This much can be said in favor of Judge Parker of New York: He is reported to hold President Roosevelt in high esteem as a public man and as a friend, a fact which speaks well for his knowledge of men and affairs.

By the manner in which the judge scored Mme. Nordica and her husband in their divorce suit, it is evident the good man supposed their marital troubles were not for advertising purposes.

Should not the daily contest between the trainer and the lion at Chutes Park be reckoned as cruelty to animals? Why abuse the lion after he has been trained to fight?

There seems to be a measure of unhappy irony in the thought that Mr. Hearst "soaked" his papers just for the privilege of himself being "soaked" good and plenty.

The "rummage sale" must go. Mayor Vedder of Pasadena declares it to be a menace to health. Verily, the blithe microbe "hath not where to lay his head" nowadays.

To the Methodists, adios and godspeed! Los Angeles has been glad to have you here, and will be just as glad and just as hospitable next time you come.

But the various but not varied Examiners will scarcely care to print erudite double-page illustrated articles on the making and bursting of bubbles.

Marse Henry Watterson's advice to "let the pert paragraph die a natural death" may have been suggested by entirely personal considerations.

The agricultural papers are gloating over the discovery of a stingless bee. But that's nothing. Stingless bees are common—to every campaign year.

To all unannexed suburbanites: "Come into town and have a drink of Los Angeles water. Delivery wagons don't go beyond the city limits."

However, it cannot be said of Mr. Hearst that he is one of those unfortunate individuals who never know when they have "got enough."

The East has started its annual mad-dog scare, ostensibly to convince us that Winter has at last loosened his grip on the "old Lome."

It is reported that the Hon. George Fred Wms. will organize a new party. This closely resembles a turning-the-cuffs proposition.

With the retirement of Willie Hearst from the race for the Presidency, things begin to look squally for Willie Bryan.

The cutting-off of poolroom news will, in a very great many cases, bear out the saying that no news is good news.

If the Chinese Prince who declared that he "admires women with big feet" ever gets to Chicago, he'll simply go wild.

But what has been accomplished, after all, if a Tammany chief is to rise in the place of the deposed yellow kid?

Mr. Bryan views from afar Tammany's fight against Judge Parker, and merely exclaims: "Sic 'im, Tige!"

Bryan to Hearst: "My hand, brother! I know how it feels, for I've been there myself."

A Missourian has invented a voting machine. What's the use—in Missouri?

Up to date, the lion at Chutes Park is the favorite in the betting.

Honestly, was it worth the price, Mr. Hearst?

THE PLAYHOUSES.

BURBANK. "Diplomacy," well-chosen revival of the Bakers this week, is a vehicle excellently adapted to showing off the gay and lightsome talent of Guy Standing. This actor is one whose qualifications are best shown in the mildly serious roles of modern drama. Through his sober moments runs the thread of a smile, and the humorous intonations of his voice at times relieve a "heavy" scene with delightful variety. In the rule of Henri Beauclerc, spoiler of plots and manufacturer of counter-plots, Standing will doubtless rank with any actor before the western public. His equal has not been seen at the Burbank in many a day.

Scott Cooper seconds Standing ably. He enacts the character role of Baron Stein, and puts real character into it. In this amiable but unscrupulous diplomat is the making of a splendid stage study, in the hands of a good actor, or a mere speaking makeshift in the hands of a poor one. Cooper plays Stein so that he stands out as one of the principals. He has a long speech in the third act, delivered to two persons, with which Cooper won a hearty round of applause the opening night that lasted nearly two minutes. There's nothing sensational in the speech; at the end of it nobody is knocked down and dragged off—it was merely the player's art.

When you take out Standing and Cooper, you have removed the backbone of this piece. Bernard is neither good nor bad as Count Orloff, and Charles Mackay absolutely fails to impress with his lamentably earnest performance of Julian Beauclerc.

Howard Russell and William Dills never fail us when they're given a chance, but this week the chances do not come their way.

The three women of the play, Miss Warren, Miss Gleason and Marie Boland, are each respectively cast in unsuited roles. Miss Boland has the best chance as Dora, but her youth and immature art tend to make rant out of scenes of tragic suppression. Miss Warren is very good as Countess Zicka, but lacks the dash of indifference and "devil-may-carishness" that apparently should decorate the garb of an adventuress.

Standing and Cooper are distinctly worth seeing.

GRAND OPERAHOUSE. "The Two Orphans" is a play that will never grow old, judging from the undepreciating patronage and tearful enthusiasm that accompanies each production.

The poor blind girl has been tracked and caught, abused and all but murdered many a time, and still her troubles are not done. She has sung more songs in the snow than even the record-smashing Patti ever sang upon the stage, and has been chased by the wicked Pierre and defended by his cripple brother until even pursuit must become a monotony—yet still she flies and sings to charm the ever-springing bunch of youths and maidens who have never seen her nor heard of her undeserved troubles.

This week's production at the Grand is finding much favor in the eyes of the theater's audiences, judging from the applause, appropriate hisses and damp handkerchiefs that were manipulated there at the Sunday performances.

The leading roles are taken creditably by William Desmond, George Bosworth, Miss Lillian Hayward and Miss Juliette Chandler. It must be a distinct relief to the leading man to enact such a gentlemanly role as that of Chevalier De Vaudrey, after last week's bruising strenuosity in "Man's Enemy." The scenic mountain is very good, and the production, as a whole, reflects credit upon the management.

Following out the line of popular revivals, Manager Hogaboom will stage the perennial "East Lynne" for its annual summer appearance next Sunday afternoon.

CASINO. What would otherwise be a jolly little performance of "El Capitan" at the Casino is almost "queered" by a lot of frozen-faced chorus girls.

No one expects the ladies to burst off any buttons in their demonstrations of exuberant glee; but they might at least act as though they were not "real mad." Their joyous little frivolities suggest the shadow of some hideous impending doom. While they are on the stage, the comedian's best jokes resound and echo back with sepulchral and tomb-like intonations. The proverbial solemn Scot is a giggling little cut-up by the side of those melancholy maidens. The four little vivandieres are pretty girls, but they act as though they were training to be "lady assistants" to an undertaking establishment.

But in spite of them the performance is good. Sousa's marches go with a vim that sets the blood pulsing through your veins. The principals, with the exception of Leo Adde, who appears to have caught the contagion of grief, throw lots of "biff" into the show and make it worth seeing.

It is not exaggeration to say that Edward Eagleton is the best El Capitan who has done the part since De Wolff Hopper and some of his stuff is better than Hopper's. He has a peculiar dry humor that suggests H. C. Barnabee.

Eddie Smith gets in good fooling as Pozzo. Lottie Kendall, who is a very pretty woman, but an awkward dancer, makes an attractive Estrella and does the part for all there is in it—har dancing.

Elenor Jenkins as Isabel and Bernice Holmes as Marghanza are more than satisfactory. Mr. Adde looks the part of Scarramba and has a good voice if he could only be persuaded to believe the situation is not as bad as the chorus ladies make it out to be.

ORPHEUM. It is both a just and unjust thing to write a theatrical notice criticising the performance of Mme. Slapoffski, an Australian prima donna who is the Orpheum's star performer this week. Mme. Slapoffski certainly won her big audience to the most enthusiastic of insistant encores, but her vocal interpretation was not artistic. Gifted with a soprano voice of surpassing power, the singer uses it with a forced intensity that jars hard upon one's nerves. She sang Tosti's "Good-by, Summer," with a tragic strenuosity that would put Isolde to shame, and brought most of her auditors, figuratively, to her feet. Yet it is mimic suffering which has not been transformed into some semblance of esthetic beauty by art, has not been touched by art at all. Hearing this actress in a high flight of poignant passion you're not so apt to pity her as you are to feel sorry for yourself.

The rest of the programme is good—in the main. Charles Deland and four pretty girls—three of them are pretty, beg your pardon—have a little musical sketch called "A Broker from Batesville." It is quite meritorious. Hume, Ross and Lewis offer a funny playlet called "The Duke and the American Heiress," and the biograph comes out with a new spasm of moving-picture anomalies.

Heading the holdovers—and really beating the show for art—are Sager Midgley and Gertie Carlisle, in their inimitable "Sammy and Sara" performance. Others are Clara Ballerini, acrobat; George H. Wood, monologist, and Ballerini's dogs.

BROADWAY. The largest audiences—proportionately—of any theater in town seem to indicate the Broadway's abiding popularity.

The new bill offers a good taste of vaudeville amusement, and is headed by Smith and Walker, in a combination of juggling, comedy and eccentric contortion. Smith's seemingly boneless body undergoes some startling twists during the act. "Kingdon the Great" is the ambitious title before a tramp bicycle act, which is a good one. "The Buttons" is the name of a team doing work in the comedy line. Phil Adkins, female impersonator, makes a good stage appearance. Miss Ida Wharton offers the illustrated song this week, and the Hamlins are held over in a continuation.

WALKING MATCH FATAL.

French Soldiers Fall by the Wayside in Test Tramp of Twenty-eight Miles.

[BY THE ASSOCIATED PRESS—A.M.]

PARIS, May 30.—[By Atlantic Cable.] Fatal results followed the army walking match yesterday from the Place De La Concord to St. Germaine and back, twenty-eight miles, in which 2000 soldiers from many regiments took part. Reports received by the Ministry of War show that forty-two men are missing, and a number of them are believed to have succumbed to hardships. Some reports place the number of dead at four.

In the Chamber of Deputies today War Minister Andre was severely criticised for permitting the contest, which is denounced as brutal. Gen. Andre admitted that a mistake had been made and a vote of confidence was only passed by a narrow majority.

The winner of the march, a private in the One Hundred and Forty-ninth Regiment of the line, did the distance in 6 hours, 14 minutes and 2 seconds.

In his sermon in Plymouth Church, Brooklyn, Rev. Newell Dwight Hillis Sunday expressed the belief that in the next generation it will be considered vulgar to be rich.

JUST LIKE A HUNG JURY

Engineers Vote Many Times Without Result.

Assistant Grand Chief is Bone of Contention.

Determined Effort Will be Made to Elect Today.

Like a hung jury, the Brotherhood of Locomotive Engineers yesterday balloted and balloted again for a first assistant grand chief without making a selection. Although the first vote listed over thirty names, it brought to the front five men so much more prominently than others that it was decided to eliminate the lesser candidates and leave these five in the running. The count resulted in another surprise for the supporters of "Matt" Shay, who, unable to seat their favorite in the chair of the grand chief over W. S. Stone, felt that they had a cinch in placing him for first assistant. The report showed M. Cadle of Sedalia, Mo., far in the lead with 288 votes; "Matt" Shay of Meadville, Pa., had 123; E. W. Hurley of Boston, 76; Joseph Robe of Ohio, 60, and S. A. Bickford of Pennsylvania, 45. Two-thirds of the votes cast, or 326 votes, is necessary for election.

The convention adjourned at noon to allow the members to take advantage of the attractions of the holiday. They scattered like quail at the report of the gavel, going to the sea, the mountains or the baseball game and drifted back last night tired but happy and with good healthy sunburn on their cheeks. The convention will renew the balloting for first assistant grand chief at 9 o'clock this morning.

HEAVY EXPENSES.

This convention, in point of the number of delegates present, is the largest and best ever held, but it is costing a mint of money. Previously the delegates could represent a number of divisions, but now one man is allowed to sit for but two and 646 out of the 652 divisions are represented, all of them but thirty-seven, by individual delegates. The men are paid $6 a day, the expense being met by the division which he comes from, and they are allowed pay from the time of their departure until two days after their arrival home. This means about $3876 daily for delegates alone, not counting the salaries of the grand officers. The running expenses of the convention come out of the general fund, which is supported by the grand dues, $2.50 a year for over 50,000 members. But the Brotherhood is a rich order and has a surplusage each year of about $60,000, which is devoted to its various charitable branches. About $23,000 of this comes from the profits of the Brotherhood of Locomotive Engineers Journal, which is edited and managed by C. H. Salmons, S.G.E. The order has voted to spend $35,000 this year on the widows' and orphans' fund, the claims averaging about $150. It has also been decided to double the indigent fund, which now supports seventy-four worn-out engineers, who receive $240 each per year. There are thirty-seven engineers who lost their positions in strikes and who were unable to get them back. Now these men are too old to work and they have been supported ever since 1888 on what is called the pension roll, receiving $25 a month.

CATHOLIC NOTES.

Bishop Conaty to Return from Eastern Visit Friday—May Visit Rome Next Year.

Under the provisions of the Roman Catholic Church, it is required that each diocese in all parts of the world, at the close of every decade, sends its bishop to Rome to make his "visitatio ad limina" to the Pope and to personally report the progress of his diocese. By this system the head of the church and the congregation of the propaganda keep in close touch with the church interests of the world.

The period for the "visitatio ad limina" for the diocese of Monterey and Los Angeles will arrive next year, and it is probable that Bishop Conaty will make the visit to Rome. Catholics can but feel a pride in the fact that this diocese will be represented before the Holy Father by one who has been so prominently in the public eye as Bishop Conaty in his active work as the rector of the Catholic University at Washington, and such a representation, with the added fact that in this diocese will doubtless be expended a large portion of the famous Pious Fund will give the reports of the bishop to the Pope special interest and bring it into prominence.

Next Thursday will be the Feast of Corpus Christi, and will be observed at the Cathedral of St. Vibiana with the celebration of a solemn high mass at 8 o'clock with Very Rev. P. Harnett as celebrant. The procession of Corpus Christi has been transferred to Sunday, and on that morning the usual interesting sights will be witnessed at the cathedral.

A class of sixty children, and a large number of adults will receive the sacrament of confirmation at the cathedral of St. Vibiana next Sunday afternoon at 4 o'clock. Bishop Conaty will preach. Rev. T. F. Fahey has had charge of the preparation of the class of confirmants. It is said there are some interesting cases of converts to the Mother Church in the class of adults.

Rt. Rev. Bishop Conaty is expected to arrive by way of the Santa Fe next Friday from his month's sojourn in the East. About the first of May, in company with Archbishop Riordan of San Francisco, Bishop Conaty went to Washington to confer with church officials and officers of the United States government in regard to the Pious Fund. During this visit Bishop Conaty had a conference with President Roosevelt. He made a brief stop in Chicago on his return westward, where he met his brother, who recently left Los Angeles for Massachusetts.

Very Rev. P. Harnett, vicar general of the diocese of Monterey and Los Angeles, expects to depart on the 10th inst. for a six months' visit to European countries. He will go to his old home in Ireland, and will then travel through France, Spain and Italy.

TRIANGLE LYCEUM.

Happy Gathering and Banquet of a Musical Adjunct of the Y.M.C.A.

In their own quarters, and over savory dishes prepared by the wife of General Secretary Cleaver, forty young men of the Triangle Lyceum of the Y.M.C.A., last night celebrated their first anniversary and in accord with the day paid tribute to the honored dead. It was the first banquet of the Lyceum, which now boasts seventy-five members, and which is rapidly to the fore as a strong debating society. The long table was decorated in blue and white, the Lyceum colors, and was presided over by Oscar H. Smith, the toastmaster. The speeches were pointed and well delivered, and enthusiasm ran high when Mrs. Cleaver was presented with a magnificent bunch of carnations in appreciation of her courtesy. Music was rendered by the Triangle Orchestra of ten instruments, and the following programme was given:

Invocation, Wm. Cleaver; "Our Heroes," C. L. Young; "Good Fellowship," W. Matthews; "Ambition," A. Fanning; "The Absent Ones," B. G. Hanna; "The Irish Member," W. Cornel; "The Future," L. W. Murphy; "Our Country," C. M. Alderson; "Our Lyceum," T. M. Perry; "Our Flag," J. Land.

NEWELL IS COMING.

Chief Engineer of Reclamation Service to Arrive in This City Thursday.

Chief Engineer F. H. Newell, in charge of the reclamation service in the Imperial Valley, will arrive in the city Thursday morning from Yuma. Mr. Newell and J. B. Lippincott, the consulting engineer of this city, acting under orders of the Secretary of the Interior, have just completed an inspection of the site for the $3,000,000 dam to be built for the purpose of impounding the waters of the Colorado River, and a report will be made to the government.

King Edward received Capt. J. A. Mahan, U.S.N., in private audience yesterday. The King expressed his deep appreciation of the captain's contributions to the naval history of the world.

There are Over 120,000 Kimball Pianos Of this vast number we have sold nearly 5000 IN LOS ANGELES and vicinity.
Ask any owner of a Kimball piano as to its merits.
Bartlett Music Company
233-235 S. Broadway.
—OPP. CITY HALL—

Smart Shoes For the Smart Set

The cut represents "Peggy from Paris"—one of the season's extreme styles—patent leather, red glazed kid or Russia Calfskin—$4.00 and $5.00.
Besides these, we are showing other new ideas in Dancing Slippers—many of them exclusive with us—from $3.50 to $7.00 a pair.
Wetherby-Kayser Shoe Co.
313 SOUTH BROADWAY

June Weddings
Will be numerous this year, but not near as numerous as the variety of suitable gifts we have for such occasions. Sterling silverware will be in great demand. We have anticipated your wants in silver, so as to make your selection of a wedding gift an easy matter with us.
J. G. Donovan & Co.
Jewelers and Silversmiths.
245 S. SPRING.

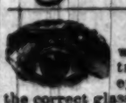

Correct Glasses
will rectify many eye troubles. If you have eye troubles, we have the correct glasses.
LOS ANGELES OPTICAL CO.
Oculists and Opticians. 249 South Spring.

CLOSED AT 12 O'CLOCK
GOOD FORM IN WEDDING SILVER
Requires that it should be of the latest design—the best of its kind within the amount set aside for its purchase. In our immense stock of solid silver we have many examples of very desirable articles, moderate in price, of good weight, artistic and chaste in design—the latest products of the best American silversmiths. In making your wedding selections you should surely see the new things we are offering in silver wares.
MONTGOMERY BROS.
Jewelers and Silversmiths
Douglas Building, Spring and Third Streets.

ceum, which now boasts seven-
members, and which is coming
fore as a strong debating so-
The long table was decorated in
d, white, the Lyceum colors, and
esided over by Oscar H. Smith,
stmaster. The speeches were
and well delivered, and en-
m ran high when Mrs. Cleaver
resented with a magnificent
of carnations in appreciation of
rtesy. Music was rendered by
angle Orchestra of ten instru-
and the following programme
ren:
ation, Wm. Cleaver; "Our He-
.. L. Young; "Good Fellow-
W. Matthews; "Ambition," J.
; "The Absent Ones," B. O.
"The Irish Member," W. Con-
"The Future," L. W. Murphy;
ountry," C. M. Alderson; "Our
," T. M. Perry; "Our Flag."

EWELL IS COMING.

ngineer of Reclamation Service
o Arrive in This City
Thursday.

Engineer F. H. Newell, in
of the reclamation service in
erial Valley, will arrive in the
ursday morning from Yuma,
well and J. B. Lippincott, the
ng engineer of this city, acting
rders of the Secretary of the
have just completed an inspec-
the site for the $2,000,000 dam to
for the purpose of impounding
rs of the Colorado River, and
will be made to the govern-

Edward received Capt. J. S.
U.S.N., in private audience
y. The King expressed his
reciation of the captain's con-
s to the naval history of the

e are
Over 120,000
mball
Pianos
vast number we have
arly 5000
IN LOS ANGELES
inity.
ny owner of a Kimball
s to its merits.
ctt Music Company
-235 S. Broadway.
OPP. CITY HALL—

mart Shoes
For the
Smart
Set
represents "Peggy from
one of the season's ex-
tyles—patent leather, red
id or Russia Calfskin—$4.00
.
e these, we are showing
w ideas in Dancing Slip-
ny of them exclusive with
$3.50 to $7.00 a pair.
rby-Kayser Shoe Co.
SOUTH BROADWAY

une Weddings
l be numerous this
, but not near as nu-
us as the variety of
able gifts we have for
occasions. Sterling
rware will be in great
and. We have antici-
d your wants in silver,
to make your selection
wedding gift an easy
ar with us.
G. Donovan & Co.
ers and Silversmiths.
245 S. SPRING.

Correct Glasses
will rectify many eye
troubles. If you have
eye troubles, we have
glasses.
ANGELES OPTICAL CO.
d Opticians. 210 South Spring.

ED AT 12 O'CLOCK
OD FORM IN
EDDING SILVER
s that it should be of the
esign—the best of its
its purchase. In our
stock of solid silver we
ny examples of very de-
articles, moderate in
good weight, artistic
te in design—the latest
of the best American
ths. In making
edding selections you
surely see the new
s are offering in silver
ONTGOMERY
Jewelers and Silversmiths
BROS.
Building, Spring and
reets.

COACH DASHED INTO RAVINE.

Serious Tallyho Accident Near Hollywood.

Doctor and Mrs. Barber are Painfully Injured.

Body of the Vehicle Thrown from Running Gear.

A tallyho containing a jolly party of picnickers, chaperoned by Dr. and Mrs. D. C. Barber, was overturned on the Cahuenga Pass road, about three miles from Hollywood, yesterday morning, and three members of the party were painfully injured.

The body of the wagon was thrown from the running gear and dashed into a ravine, piling the occupants in an indiscriminate mass. The most seriously injured were:

ALEXANDER MILLER, driver, internally.

DR. D. C. BARBER, superintendent of County Hospital, two ribs broken and bruised.

MRS. BARBER, ankle fractured.

MRS. J. K. WILSON, ankle sprained and bruises.

W. F. YATES, leg wrenched and bruised.

The party engaged a tallyho from the Tallyho Stables and Carriage Company, at 1155 Quincy street, yesterday morning and started out for a day of pleasure and a picnic in the San Fernando Valley. The personnel of the party was as follows:

Dr. D. C. Barber, wife and son, Allen Winfield Scott, wife and two children; J. K. Wilson and wife; W. R. Bullard, wife and child; Mr. Rodebush and wife, W. F. Yates of San Francisco, and Miss Loomis of Santa Barbara.

The accident occurred as the vehicle was descending a slight grade just west of the river, and was caused by the breaking of several bolts connecting the body with the running gear. A rear spring also snapped, and as the brakes refused to work there remained nothing for the driver to do but urge the horses forward.

When a slight curve was encountered the four-seated body suddenly left the running gear, throwing all of the occupants into the ravine, several of them becoming entangled in a barbed-wire fence. The fall was a long and hard one, and it is little short of miraculous that many were not killed.

The horses continued to run, but were finally caught near the river. One of them was badly injured.

News of the accident was telephoned from Hollywood, and ambulances from the County Hospital and Pierce Bros. were sent out. Miller appeared to be more seriously hurt than any of the others, and he was taken to the County Hospital, but insisted upon being removed to his home at No. 326 Winston street.

Dr. and Mrs. Barber were taken to their residence at the County Hospital, where it was ascertained that Dr. Barber's injuries were more serious than anticipated at first. The fractured ankle sustained by Mrs. Barber is of a complicated nature, and will confine her to her room for several weeks. Other members of the party were bruised and scratched, but their injuries are not serious.

The tallyho was completely wrecked. Members of the party do not attach any blame to the driver, but they say that the vehicle was in no condition to be sent out, as the bolts had worked loose from the bottom of the body.

PERDICARIS IN GRAVE DANGER.

AMERICAN HELD PRISONER BY BANDIT MAY BE KILLED.

Authorities at Morocco Scared, but Arrival There of the Brooklyn, to be Followed Shortly by That of Three Other Cruisers, May Put Different Face on Situation.

[BY THE ASSOCIATED PRESS—A.M.]

TANGIER (Morocco) May 30.—The United States cruiser Brooklyn, flying the flag of Rear-Admiral Chadwick, has arrived here. Other vessels of the United States squadron are following. The authorities here consider that the position of the American, Ion Perdicaris, and his stepson, Cromwell Varley, a British subject, who were kidnaped by bandits headed by Frassouli, is now more serious than before.

CANNOT GRANT TERMS.

[BY THE ASSOCIATED PRESS—P.M.]

TANGIER, May 30.—Rear-Admiral Chadwick, accompanied by an aide, the United States Consul-General and two marines, visited M. Torres, the representative of the Sultan at Tangier. The interview last ten minutes, after which M. Torres returned the visit at the United States consulate, the Brooklyn firing a salute in his honor.

M. Torres has informed the American and the British representatives that he cannot grant Frassouli's terms.

Special courier, it is reported, has been sent to the Sultan, conveying the American view.

THREE CRUISERS START.

[BY THE ASSOCIATED PRESS—A.M.]

WASHINGTON, May 29.—Mr. Gummere, the United States Consul at Tangier, in a telegram received at the State Department over night, says that threats against the lives of Frassouli's captives, Perdicaris and Varley, have been made unless the bandit's demands are granted. A dispatch from Admiral Jewell, commanding the European squadron, announces the departure for Tangier of the cruisers Olympia, Baltimore and Cleveland.

THE ATLANTA ARRIVES.

[BY THE ASSOCIATED PRESS—A.M.]

TANGIER, May 30.—The cruiser Atlanta arrived later and joined the Brooklyn. Two other American warships are expected shortly.

It is the understanding here that the admiral commanding the American fleet has orders to exercise pressure upon the Moorish authorities to induce them to accept Fraisuli's terms. The Sultan is willing to pay a ransom and liberate Fraisuli's partisans, who are now imprisoned, but Fraisuli asks American protection for the settlement. This last condition is considered dependent upon the American government.

NO REQUEST OF FRANCE.

[BY THE ASSOCIATED PRESS—A.M.]

PARIS, May 30.—Inquiries made at the Foreign Office regarding an unofficial intimation that the United States government would welcome the aid of France toward securing the release of Messrs. Ion Perdicaris and Cromwell Varley from the Moorish brigands show that no request of that kind has been received, and that therefore no steps are contemplated.

HF THE MARK OF GOOD CLOTHES
KNOW US FOR BEST VALUES

The old hat is too heavy for this season.

It's time for the old derby lid to be off, and the new straw lid on. Here are all the new straws—Java, Split, Canton Braid—all good grades, 50c to $4.00.

A splendid showing in Panamas in nobby shapes, $5.00 to $20.00. Best hat values in town.

Harris & Frank
LONDON CLOTHING CO.
117 TO 125 NORTH SPRING STREET

NETTLETON OXFORDS $5.00

ALL LEATHERS
SWELL NEW LASTS
PERFECTION OF STYLE

The Nettleton Oxford at $5 is a shoe that pleases every man. The swellest styles of the summer are shown in these $5 Nettletons, and they're the shoe for the well dressed man.

C. M. STAUB SHOE CO.
256 South Broadway.

TOO MANY COURTIERS.

Wish Expressed That Kaiser Would do Away With Them and Get Advice Direct.

[BY THE ASSOCIATED PRESS—A.M.]

BERLIN, May 30.—The annual Pan-German Congress at Luebeck today took on the character of a sharp criticism of Emperor William and the system of personal government. Prof. Hasse, a former member of the Reichstag, said the best elements of the people earnestly wished the Emperor would choose advisers who had the courage to ask him to spend at least half the year at the capital so that they might daily confer personally with him, without the intervention of courtiers, and who would have the courage to resign when their advice was disregarded. The professor's words evoked great applause.

A resolution adopted by the congress declares it is "imperatively necessary for the political and business interests of the empire to acquire a foothold on the Atlantic Coast region of Morocco, and the congress feels it to be a humiliating disregard of Germany that France and Great Britain fixed the future of Morocco without consulting Germany, thus treating her like a power of third rank."

No Competition.

The uniform success of Chamberlain's Colic, Cholera and Diarrhoea Remedy in the relief and cure of bowel complaints, both in children and adults, has brought it to almost universal use, so that it is practically without a rival, and as everyone who has used it knows, is without an equal.

RED SEAL LYE

Is not like old-style concentrated lye. It is granulated; comes in handy sifting-top cans, and comes in handy for every house-hold use.

DISINFECTANT
CLEANSER,
WATER SOFTENER

It not only removes the dirt you can see, but dirt you can't see—the dangerous dirt. Kills all germs. Keeps off contagious disease.

SOLD EVERYWHERE.

Insist on getting RED SEAL Lye

P. C. TOWSON & CO.
Philadelphia, Pa.

J.W. ROBINSON CO.

BOSTON DRY GOODS STORE

239 South Broadway, Opposite City Hall, Los Angeles.

An Unparalleled Special Sale of

Fine Silks

Tomorrow is the day chosen for our great annual spring sale of silks. About 4,500 yards, in this season's correct styles and best colors will be offered for this great special. The lot includes all broken lines and short lengths, the result of this season's great silk selling, and comprises some of the best pieces of silk on the market.

Not a yard of these silks is worth less than $1.25, and much of it sells regularly at $2.00 and $2.50 the yard. As we place the entire lot on sale at one price you are enabled to secure

Tomorrow Morning
$2.00 and $2.50 Silks at 95c

In the plain colors there are about 2000 yards of Armures, Louisines, Argentines and Taffetas in the best shades of brown, navy, gray and green—also in black. The fancy silks compose about 2500 yards in the most varied assortment of colors and designs, showing the most modish and natty effects for this season, so suitable for shirt waist suits, waists and petticoats. The goods are all the best qualities and sell regularly at $2.00 to $2.50 the yard.

Choose 95c Yard.

Another special sale of much importance is the sale of

Summer Corsets,

which will also take place tomorrow. The corsets which we will offer are manufactured by the Royal Worcester Co., are a well made little corset, and are excellent for Summer and house wear. They are made of fancy sateen, in the princess hip, medium and low bust models, the same as the higher grade corsets. There is also a nice line of tape and batiste girdles in the showing. These corsets are equal in every way to the regular $1.00 corsets, but we are going to sell them

Tomorrow 45c the Pair.

See tomorrow's papers for our special sale of knit underwear.

Linen mesh and "Merode" underwear for women.

Coulter Dry Goods Co.

Los Angeles agents for "Paseo" and "Redfern" corsets.

75c to $2.50 belt buckles
50c

When the Coulter store decides on a clean-up of certain articles prices are put so ridiculously low that no one who knows their value can resist buying.

And the best of it is—the offering is always made while the goods are in the height of demand.

Today we close out a lot of fancy metal buckles—enameled, jet, oxydized, French gray, etc.—such as we've sold heretofore at 75c, $1.00, $1.50 to $2.50, at fifty cents each.

Today's specials in silks

Seasonable silks quarter to half under regular—bigger reductions than you'd expect on OUT-OF-SEASON fabrics.

24-inch Natural Pongee Silks with embroidered dots and figures in colors—the kind regularly sold at $1.50 a yard on sale this morning at 85c

21-inch black Peau de Soie of the grade sold here at $1.00, and in most other stores at $1.25, on sale today at 85c

Pure Silk Messalines in solid colors—white, pink, black, brown, navy, reseda, castor, helio, gobelin, light greys, and blues, cardinal, etc.—the 85c grade, today only, per yard 65c

Washable Kaiki Silks—a serviceable corded silk in pretty colors—regular half-dollar quality; slated for quick clean-up today at yard 25c

20c to 50c embroideries
15c

Swiss and nainsook edges, insertions and bands in one to five-inch widths. The work, including cloth, being 2½ to 12 inches wide—at fifteen cents a yard!

Crisp, clean goods in new and beautiful patterns that you have considered strong values at 20c, 25c, 35c and 50c.

This is an offering that we can't afford to continue after today—can't get any more of the embroideries at the price paid for this lot.

Dress trimmings at just half

Short lengths of new goods selected for quick selling at half price—but for today only!

One to four yard pieces of appliques, Persian bands, Bulgarians, fancy braids and fancy French effects in black, white and colors. Strictly new—you'll see that first glance.

50c goods at 25c a yd.; $5.00 goods at $2.50 a yard, and intermedtiate grades at half.

Dress goods remnants reduced

All remnant lengths of wool dress stuffs—the plain stuffs and the blacks as well as novelty weaves—have been sorted out and marked at prices that good judges of woolens will find irresistible. Most of them in 2 to 5-yard lengths—enough for skirts and waists. Just the right weaves and colorings—else they wouldn't be sold down to remnants.

25c washable suitings
20c

Sturdy and stylish suitings that will stand a lot of beach and mountain wear—stuffs that we get from the mills in such quantities that we're prepared to sell them 5c a yard under the prevailing prices.

And, of course, that means you get wider choice in designs and colorings here.

Included in the collection are:

Poplin Suitings
Kimberly Nibs
Homespuns
Warren Suitings
London Fiske
Belfast Repps
Voile Melange
Ottoman Fantasie

Twenty cents a yard at Coulter's only.

Dollar waistings
50c

New stuffs, certainly—silk and linen mixed waistings in a variety of handsome striped effects.

The colors are "fast"—washable.

32-inch widths.

Today's selling will clean up the lot—and the choicest patterns will be snapped up early this morning.

Better be spry.

35 cent "Eddy Silk"
25c

A new wash stuff that's meeting with universal favor—especially in this store where it is buyable at ten cents a yard under others' price.

Made from fine Sea Island cotton highly mercerized.

Grounds in green, navy and black with pretty white figures, dots and stripes—particularly desirable for shirt waist suits.

32 inches wide.

Table linen remnants
¼ off

The strange thing about it is, that what WE call "remnants" are the very lengths YOU want—two, three and four-yard pieces.

But an accumulation of them is a nuisance to us, so we make it an inducement for you to take them.

$4 damasks $3 a yd.
$3.50 damasks $2.85 yd
$2 damasks $1.50 yd.
$1.50 damasks $1.10 yd.
The dollar grades at 75c a yard

All the single dozens and half dozens of napkins at a full 25 per cent. under regular prices.

Full assortments of Arnold's knit garments for infants.

Coulter Dry Goods Co.

317 to 325 South Broadway, Los Angeles, Cal.

Los Angeles agents for "Ostermoor" Felt mattresses.

CALIFORNIA POPPY CHINA

We have just opened a large shipment of China decorated with the California Poppy. These are especially nice for souvenirs. Prices range from 50c to $1.50 each.

H. F. VOLLMER & CO.
On Broadway, Cor. Third.

—KODAKS—
Photo Supplies and Artists' Materials. Framing
DEVELOPING, PRINTING AND ENLARGING.
HOWLAND & CO.,
113 S. Broadway.

WHEN once used, for either bathroom or laundry, a GAS INSTANTANEOUS WATER HEATER will be found indispensable.

95 CENT GAS
FREE CONNECTIONS NO DEPOSITS
LIGHT HEAT POWER
APPLIANCES AT COST

Los Angeles Gas and Electric Co.
Hill near Seventh.

DRESSING TABLES $1

down and a dollar weekly buys a pretty dressing table, made of solid oak—golden finish—large beveled French plate mirror.

THE PRICE $12.50

DU BOIS & DAVIDSON
813 S. Broadway

TEETH
Inserted Without Plates.
GUARANTEED
Dr. M. E. Spinks.
Cor. 5th & Hill Sts.
Established in 1891

Frank B. Long
PIANO
Unequaled in tone. 514 S. Hill St

A wider assortment of WOMEN'S OUTER APPAREL at reasonable prices.
Paris Cloak & Suit Co.
252 SOUTH BROADWAY.

Dr. Price's Wheat Flake Celery Food never causes irritation, depression, flatulency, sour stomach or any other unpleasant results.

WUERKER OPTICIAN
229 S. SPRING ST.

LADIES!
Get the reliable drop head machine here. Some little used—Domestic, Wheeler & Wilson, White and Singer—all makes—Repairing, Needles, Supplies.
R. B. Moorehead, Mgr.,
New Home, Domestic
349 So. Spring.
Home 2231
Red 2961

Mr. Cooper in New York.

Mr. Cooper of the firm of CALLIS & COOPER, 523 South Broadway, is in New York buying new stock. Every day the store here receives something new from the style metropolis.

BURNS'
$3.50
Fit Easy Shoes
240 South Spring Street.

DISSOLUTION SHOE SALE
C. H. Baker
Successor to Hamilton & Baker
239 S. Spring St.

Shoe Sale
A. J. HAMILTON,
311 South Broadway.

H. JEVNE

El Verde Grape Juice.

There's nourishing goodness in the pure El Verde Grape Juice. Just the pure juice of the grape most carefully prepared and bottled. The best grape juice possible to use in the sick room. Pints 25c.

SMOKE JEVNE'S FINE CIGARS

208-210 S. Spring St.—Wilcox Building.

LESS ICE

is used in ALASKA REFRIGERATORS than in any other makes. The scientific construction tends to keep the air dry and uniform in temperature.

CASS & SMURR STOVE CO., 314 S. Spring Street.

Look! Look! Look!
GEO. A. RALPHS
"Sells Groceries For Less"

Bulk Laundry Starch, 6 lbs.	25c	Shredded Wheat or Scotch Oats per pkg.	10c	Dried Peaches, per lb	5c
Arm and Hammer Pkg. Soda, 4 1-lb. pkgs.	25c	Dr. Price's Food or Grape Nuts, 2 pkgs.	25c	Sultana or Loose Raisins, 4 lbs.	25c
Fresh Ranch Eggs, per doz.	20c	Snyder's Catsup, large size bot.	20c	Black Eyed Beans, 7 lbs.	25c

Secure our "Monthly Bulletins" free. It will keep you informed on what you should pay for groceries.

Phone Main 14; or Home Ex. 674 314-316 S. SPRING STREET

DONNELL'S
A pure, healthful, phosphate Baking Powder. Makes delicious hot breads that never hurt digestion. Full pounds 30c.
BAKING POWDER

Our Vegetables

are crisp, tasty and tender—nutritious as corn-fed beef. Green corn, eggplant, fancy tomatoes, etc.

Ludwig & Matthews
PHONES 56 MOTT MARKET

THE WEATHER.

Yesterday's Forecast and Report.

U. S. WEATHER BUREAU, Los Angeles, May 30.—[Reported by George E. Franklin, Local Forecaster.] At 5 o'clock a.m. the barometer registered 29.54; at 5 p.m., 29.91. Thermometer for the corresponding hours showed 58 deg. and 62 deg. Relative humidity, 5 a.m., 53 per cent.; 5 p.m., 67 per cent. Wind, 5 a.m., southeast, velocity light; 5 p.m., southwest, velocity 16 miles. Maximum temperature, 73 deg.; minimum, 57 deg. Barometer reduced to sea level.

SAN FRANCISCO, May 30.—Weather conditions and general forecast: Generally cloudy weather prevails over the Pacific Slope. Light showers and thunderstorms are reported from the Rocky Mountain region. The pressure has fallen over Arizona, and remained nearly stationary in other districts. The temperature has fallen over Eastern Oregon and Idaho. In other sections, the changes have been slight. The following high winds are reported: Modena, 28 miles an hour from the southwest, and Flagstaff, 36, southwest. Forecast:

For Northern California: Partly cloudy along the coast; fair in the interior Tuesday; fresh westerly winds.

Southern California: Fair Tuesday; light westerly winds.

Nevada: Fair Tuesday.

San Francisco and Vicinity: Partly cloudy Tuesday; fresh westerly wind.

Sacramento: Fair Tuesday; fresh south wind.

Fresno: Fair Tuesday; light north wind.

Arizona: Fair Tuesday and Wednesday, except showers in northern portion.

YUMA (Ariz.) May 30.—[Exclusive Dispatch.] Colorado River gauge, 25.05 feet.

Liners.

Telephone your want advertisement, ring up Press One any time of day or night, and The Times will give prompt and careful attention. Rates, one cent a word each insertion, minimum charge, 25c.

The Times cannot guarantee accuracy nor assume responsibility for errors of any kind occuring in telephone advertisements.

For advertisements of large business colleges and other educational institutions, see column following classified advertisements headed "Schools and Colleges."

SPECIAL NOTICES—

PERSONAL—A PHONOGRAPH FREE. Subscribers to The Times are offered a $2.50 Columbia graphophone at cost of freight, handling, etc., to wit: $1.25, which includes a single record of your own selection. The price of gold-molded records under this arrangement is 25 cents each; (former charge 50 cents each.) The machine can be heard to play at The Times office, where it is on exhibition daily. The plan will be explained fully to any one calling at The Times' Graphophone Department.

JIM'S HOTEL, A GOOD PLACE TO GET A first-class Chinese dinner; Chinese noodles, chop suey, etc., served every morning from 8 p.m., all night; everything first-class; cosy dining-room for ladies and gentlemen; give us a trial. 201 COMMERCIAL ST. Phone Sunset Main 2624. 1

M. L. WICKS IS WILLING TO DIVIDE A good thing. He does not want the last dollar a lot may be worth. See his advertisement in City Lots, and see him. M. L. WICKS and M. L. WICKS, JR., 128 Heilman Block, Second and Broadway. 3

M. L. WICKS BUYS REAL ESTATE RIGHT to subdivide and sell right, but no fancy priced properties. See his advertisement in City Lots. M. L. WICKS and M. L. WICKS, JR., room 128, Heilman Block. 3

M. L. WICKS OFFERS CITY LOTS AT prices to make them move. You can afford to buy a lot of him. Certificate of title furnished free with lot. M. L. WICKS and M. L. WICKS, JR., 128 Heilman Block. 3

"SPEKE," BRITISH SHIP, CAPT. STOTT, from Antwerp.

Neither captain nor undersigned will be responsible for any debts that may be contracted by the crew.

WHEELER BROS., Agents.

PIONEER STEAM CARPET CLEANING WORKS. Carpet cleaning, upholstering and repairing. We buy and sell carpets. 247 S. BROADWAY. Tel. Main 1217; Home 217.

SKILLED CRAFTSMEN WILL REPOLISH your old furniture like new. CALIFORNIA FURNITURE POLISHING CO., 238 W. Seventh, between Main and Spring.

ALLEN'S MATTRESS FACTORY AND UPholstery. New and repair work; also carpets cleaned and laid. 154 NEW HIGH ST. 'Phone Main 1753.

WANTED—LADIES AND GENTS TO HAVE your hats cleaned at 208 W. SIXTH. 'Phone Red 2586. Panama hats a specialty. The old reliable.

TUBULAR PATIENTS CAN RECEIVE every care and attention at reasonable rates at 1201 S. HOPE ST. 'Phone West 46; Home 2036.

CALIFORNIA STEAM CARPET CLEANING WORKS cleans carpets; upholstering and repairing. 229 E. 6th. Tel. Main 715. Home 715.

THE BARBER RUG FACTORY HAS MOVED to 1006-1008 W. WILSHIRE. 'Phone West 508. Ingrain, Brussels and rag carpets woven.

FEATHER PILLOWS RENOVATED AT ACME FEATHER WORKS, 1162 E. Seventh st. Tel. Sunset Main 1161; Home 3042.

ELYSIAN PRIVATE HOSPITAL. High and dry—just the place for bronchitis and consumption. Home 'Phone 1276. 1

WALL PAPER SALE, ONLY TWO DAYS more at 235 Spring st. Open Monday. F. T. ROBINSON, Agent. 31

BORDERS SAME PRICE AS PAPER; BEST paint, $1.50 gallon. WALTER, 427 S. Spring.

LACE CURTAINS LAUNDERED BY HAND. Home 3041; Sunset 677. MRS. HEATH.

RATE FOR ADS UNDER THIS HEADING 10c per line, minimum charge 25c.

ROSE PURITY WATER, 5 GALLONS 50c. 'PHONE EAST 62; HOME 2071.

SOCIETY MEETINGS—

EXTRA ATTRACTION TODAY, AT BLANCHARD HALL, this afternoon at 3 o'clock, in place of Dr. Melvor Tyndall's regular Sunday afternoon Psychic Science lecture.

ALBERT J. ATKINS, Professor of Physiology at the California Medical College of San Francisco, will tell of his celebrated scientific discovery of "THE LIFE PRINCIPLE." The lecture will be illustrated by subjects from Nature.

THE OCCULT SPIRITUAL SOCIETY HOLDS a test meeting this afternoon at 2:30; lecture by Dr. Green; subject, "Spirit Phenomena." followed by tests; messages for everybody present. Meeting this evening at 8 o'clock; lecture; subject, "Obsession;" tests, messages for everybody present; full names given, questions answered; come early to get seats. Room 14, 119½ S. SPRING ST.

THOSE WHO STUTTER OR STAMMER can have one free treatment this week at PROF. TRIPP'S PHYSICAL CULTURE SCHOOL, 315½ S. Spring. Free lectures every night.

PERSONAL—

Business.

A PHONOGRAPH FREE. Subscribers to The Times are offered a $2.50 Columbia graphophone at cost of freight, handling, etc., to wit: $1.25, which includes a single record of your own selection. The price of gold-molded records under this arrangement is 25 cents each; (former charge 50 cents each.) The machine can be heard to play at The Times office, where it is on exhibition daily. The plan will be explained fully to any one calling at The Times' Graphophone Department.

PERSONAL—REAL ESTATE ADVERTISERS and others: Hereafter all real estate and other classified "Want" advertisements for Sunday insertion must be in The Times office not later than 11 o'clock Saturday nights in order to be properly classified. All advertisements received after this hour will be printed under a special heading of "Too Late to Classify." Special request is made of those telephoning "liners" to do so before 10 p.m. each night.

PERSONAL—YOUR HAND READ BY PROF. ALTHOUSE, palmist, pronounced by hundreds of the best intellects, as Ella Wheeler Wilcox, E. H. Sothern, Mme. Modjeska, etc., whose hands he has read, as the finest reader in this country; patronage of intelligent classes only solicited. 423 S. BROADWAY.

PERSONAL — LADIES! CHICHESTER'S English Pennyroyal Pills are the best. Safe, reliable. Take no other. Send 4c stamps for particulars, "Relief for Ladies" in letter by return mail. Ask your druggist. CHICHESTER CHEMICAL CO., Phila., Pa.

PERSONAL—PROF. EARLEY GIVES FREE lecture and readings tonight. (Tuesday.) Join class tomorrow evening. 1033 SOUTH BROADWAY.

PERSONAL — STAMMERING TREATED successfully. Apply to MRS. E. M. RICHARDSON, 218 E. 21st.

PERSONAL—

Business.

TELEPHONE YOUR "WANT" ads. to The Times. Special clerks are constantly in waiting at the other end of your 'phone to take your ad. Ring up any time of day or night. SUNSET PRESS ONE. Home EXCHANGE TWO.

PERSONAL—MRS. MASSON, THE NOTED London palmist, is at 322 S. Spring st. Readings are conscientious and scientific, and give the precise information you desire. HIGH-CLASS PATRONAGE SOLICITED.

PERSONAL—MME. ORA, 231½ S. SPRING, palmist, card reader. Ladies, 25c; men, 50c.

PERSONAL—RATE FOR ADS. UNDER THIS heading, 10c per line; minimum charge, 25c.

WANTED—

Help. Male.

WANTED—
MUMMEL BROS. & CO.,
EMPLOYMENT AGENTS.

A Strictly First-class, Reliable Agency. All kinds of help promptly furnished. Your orders solicited.

116 and 118 East Second Street.
Between Main and Los Angeles sts.
Largest and best equipped offices on the Pacific Coast.
TELEPHONE MAIN 169.
HOME 969.

Forger, oil-well tools, $4; floor man, foundry, $3; floor moulder; bench moulder; married dairy, $40 and house; blacksmith, $3 to $3.50 day; ranch hands, $22.50 etc. month; man and wife, dairy, cook, $50 etc.; men for hay press, 12½c ton; laborers for pile driver, $2.25; freight teamster, $75 etc.; Italian muckers, $2 inch, pick catalogue, $1.75 day, 9 hours work, long job; man, build pot kiln and burn lime rock; pump man, ranch, Tulare county, $50 month; cart man, quarry, $20 etc.; butcher, $15 week; blacksmith and tool sharpener, $60 etc.; mine blacksmith, $2.50 and board; milkers, $35 etc.; camp blacksmith, $75 etc. month; muckers, mine, $2.50; granite drillers, $2.75; 50 ranch hands, $30 etc.; 25 men for haying, $1.25 etc.; 10 ranch teamsters, $1.25 etc.

HOTEL AND RESTAURANT DEPT.

All-around cook, $50 etc.; man and wife, mining camp, $70 etc.; man and wife, country hotel, $70 etc.; restaurant cook, $12 etc.; night cook, $30 etc.; all-around cook, country, $15 etc.; man and wife, rooming-house, $50 and room; hotel porter, $20 and room; ranch cook, $30 etc.; hotel porter, $25 etc.; 6 waiters, $7 and $7 and $25 month; all-around laundryman, $12 etc.

HOUSEHOLD DEPARTMENT.

Family cooks and housegirls, city and country, $25 and $30 etc.; cook and second girl, $50 etc.; girls to assist, $12 and $20.

WOMEN'S HOTEL AND RESTAURANT DEPARTMENT.

Hotel cook, Imperial, $45 etc.; waitress, Azusa, $25 etc.; another, Elsinore, $25 etc.; 4 waitresses, city, $6 and $8 week; 2 waitresses, Long Beach, $5 week; another, Ventura, $25 etc.; 10 waitresses, beach resort, for June 30, $25 etc.; scrub woman, hotel, $25 etc.

31 HUMMEL BROS. & CO.

WANTED—
FORTIN & HAWKINS,
The Los Angeles Employment Company.
104-106 N. Los Angeles st.

30 strappers, free fare,	$2.25 day.
10 spikers, free fare,	2.00 day.
10 shovellers, free fare,	1.75 day.
BAKERSFIELD	
1 oil well blacksmith, see boss here, 40c per hour.	
1 blacksmith helper, 30c per hour.	
CITY.	
10 carpenters,	$3 per day.
Dishwasher,	$7 week.
Butcher,	$13 week.
COUNTRY.	
Dishwasher at Avalon, small place, $30 per month, B. and R.	
6 ranch hands, close in, $30 per month, R. and B.	
Man and wife, ranch, $40 per month, R. and B.	
Lime kiln builder and burner, $3 day and up.	
10 wood cutters, $2.50 to $2.75 per cord.	
10 land clearers, 1 per acre.	
10 hay makers, $1.25 per day, R. and B.	
Call early, Fortin & Hawkins, 104-106 N. Los Angeles st. Los Angeles, Cal. 31	

WANTED—MEN, MOLER'S BARBER COLLEGE, 211 EAST FIRST ST., teaches the barber trade in 6 weeks and guarantees positions; all expenses made while learning; only college in California with constant practice, combination case, leather upholstered revolving chairs, hot water and expert instructors; no similar institution in Los Angeles; established 12 years; all principal cities; beware of cheap imitators with borrowed furniture. Little experience and no capital. Call or write for particulars. 6

WANTED—BARBER TRADE TAUGHT BY our new method, which enables student to earn wages while learning; lowest rate on the Coast; largest, oldest, established and best equipped college on this Coast; constant practice under qualified barbers as instructors, and steady position at full barbers' wages when competent guaranteed. For full particulars call or address AMERICAN BARBER COLLEGE CO., Incorporated, 413 N. Main. 31

WANTED—JAPANESE
HELP! HELP!! HELP!!!
PACIFIC EMPLOYMENT BUREAU,
631 W. SIXTH ST.
Home Cleaning Department.
'Phones Home 1078. Main 1714.
JAPAN PRODUCT COMPANY.
Every department insures responsibility.
31 Ranch work by contract.

WANTED—HELP. M. E. MISSION
JAPANESE
MIKADO EMPLOYMENT BUREAU,
West 379. Home 3734.
Select all kinds of most reliable help.
House-cleaning Department.
933 S. BROADWAY. 31

WANTED—
JAPANESE
EMPLOYMENT OFFICE.
125 West Ninth st.
Cooks, waiters, porters and all kinds of help furnished.
TEL. HOME 689. MAIN 2539.

WANTED—MEN TO BEWARE OF UNRELIable barber colleges without experience or capital; all of those so-called barber colleges has already failed, and the students are now in MOLER'S BARBER COLLEGE, 211 E. First st. Established 12 years. All principal cities. 6

WANTED—DELIVERY MAN, CITY, MUST know town, $40; porter and delivery man, country, must be strong, $25; assistant for office where stenography and book-keeping is essential, $65; applicants please call personally after 10 o'clock. 214, COPP BLDG. 31

WANTED—
JAPAN EMPLOYMENT AGENCY,
543 S. OLIVE ST.
MAIN 1947, HOME 5728.
We furnish Japanese and Chinese help. The oldest and largest agency in the city.

WANTED—
JAPANESE EMPLOYMENT AGENCY,
503 W. Sixth st., near Central Park.
All kinds help furnished promptly.
TEL. MAIN 2784. HOME 2333.
Most reliable agency in city.

WANTED—YOUNG MAN 16 TO 20 YEARS of age to collect and assist in office work, must be well recommended, reside with his parents, not afraid of work, well acquainted with the city. Address N, box 51, TIMES OFFICE.

WANTED—CARPENTERS, IF YOU ARE A first-class man, come at once. Wages $4 per day of 8 hours. Steady job, write or wire. Answers will be made by telegram. Address J. F. PARKINSON CO., Palo Alto, Cal. 31

WANTED—RANCH HAND, WHO UNDERstands orchard work, irrigating, and milking; want married man with small family; house of 4 rooms to live in. Address Ranch, TIMES OFFICE, Pasadena. 1

WANTED — SALESMEN TO SELL OUR goods to general stores, clothiers, druggists and grocers; fine side lines; big profits; liberal terms. MODEL MFG. CO., box T, South Bend, Ind.

WANTED—MEN TO SOLICIT IN AND around Los Angeles; must be of good address and experienced; this is a first-class proposition to the right parties. Address or call at room 200, BRALY BLDG. 31

WANTED—DRUMMER, KODAC SALESman, clothier, floorwalker, carpenter, store porter, draughtsman; office; grocer; machinist; teamsters; designer; packers. EDWARD WENGER, 228 S. Main.

WANTED HARDWARE AND STOVE salesman; please state experience, where last employed, age and wages expected. Address MATHES HARDWARE CO., 751 Fifth st., San Diego, Cal. 1

WANTED—ONE CITY AND ONE TRAVELing salesman, experienced, immediately; $9 per day. W. L. GREEN, 372 E. Oak st., Portland, Or. 1

WANTED — MEN, WESTERN CANADA, free government land; rich soil; no irrigating; maps, pamphlets, special railway rates. Apply or write A. H. McGAFFIN, 305½ S. Spring st. 1

WANTED—YOUNG MAN TO SHARE SIX week's CAMPING TRIP to Yosemite, who can accompany with guitar or banjo; start Thursday; four of us. 325 S. SPRING.

WANTED — TO KNOW IF YOU WILL DISTribute advertising matter; reliable specialty company; $15 weekly and expenses. TRIUMPH CO., Dallas, Tex.

WANTED — GOOD SIZED BOY WITH wheel to carry Times route. Apply today at 4:30 p.m. to Noyes Subscription Department, TIMES OFFICE. 31

WANTED—MAN TO CARE FOR 2 HORSES and do general work, must be good, sober man, none other need apply. 1316 VERMONT AVE. 2

WANTED—YOUNG MAN WITH GOOD PREferences to assist as cashier at 5 cent ushers in dining-room. Apply HART BROS., Natick House.

WANTED—GOOD PLASTERER; CALL 217 N. FLOWER, this morning. 31

WANTED—

Help. Male.

WANTED—YOUNG MAN TO DO LIGHT janitor work for his tuition at the WOODBURY BUSINESS COLLEGE, 899 S. Hill st. 31

WANTED—MAN WITH 4-HORSE TEAM can get steady work in city by calling on ice delivery system. 815 SHORT ST. 1

WANTED—TEAMSTER TO HAUL 30 TO 40 cords of wood by contract. Call 2370 SUNSET BLVD., or phone James 4631. 1

WANTED—ANOTHER CANDY MAKER. Apply this a.m. at CRYSTAL SPECIALTY CO., Central ave. and 19th. 31

WANTED—BOY TO LEARN DRUG BUSIness, start at $6 a week. Apply 2218 S. GRAND, today, at 10 a.m. 1

WANTED—TEAMSTER, SALARY $60 PER month. Must have $1000. HYNES & MYERS, 221 Johnson Bldg. 31

WANTED—MANUFACTURING JEWELER, good wages to the right man. Room 515, BRYSON BLDG. 1

WANTED—NON-UNION WAITERS AT CITY Bakery, Fresno. Address KOHLER & PICKFORD. 1

WANTED—BRIGHT BOY TO WORK EVENings. WILD WEST GALLERY, 110 N. Main st. 1

WANTED—

Help. Female.

WANTED—
THE HENDERSON EMPOYMENT AGENCY
435 S. BROADWAY.
PHONES MAIN 1930. HOME 5625.

Family cook, city, $40; one, $25 and two $30; cook, small boarding-house, country, $30; cook and downstairs work, $30 and $25; general housework, girl, city, 4 adults, $25; lunch girl, general housework, plastics, $30 and $25; girl, upstairswork and care for child, $25; young nurse girl, one child, $15, must be willing to go to San Francisco, for the summer, girl for Ocean Park, small family, $25; housekeeper for rooming-house, $30; hand ironer, $20, room and board; waitresses, $8 and $9. 31

WANTED—
FORTIN & HAWKINS,
Female Department: Ramona Block, Third and Spring. Phones Home 1672, Sunset, Main 1706.

Woman, general housework, $25 to $30; light housework, $15 to $25; arm waitress, $7 to $10; short order cook, $9; waitress and bus-boy, with car fare paid, interior, $25 to $35; woman to care for baby, easy place, $15; girls to register for beach work. Girls to register for clerks and office work. 31

WANTED—THE HELPMATE, 120 N. MAIN st. Phones Main 2005, Home 5027. Phone your wants. Cook for private family, $30; Swede or German cook, country, place, $30; assistant cook, $25; girls to assist, $15 to $20; waitress, $8; another $10; dishwashers, $7 and $8. 31

WANTED—FLORIST, ATTENDANT. MILlinery saleslaides, notions, druggists, sundries, bakery, confectionery, clerks, office work; dressmaker, waitress, laundress, chambermaid. NITTINGERS, 252½ South Main. 3

WANTED—
MISS WALLACE'S EMPLOYMENT OFFICE, 210 Locust, Long Beach. Wanted one arm waitress, if you want work, or some one to work, call to see me. 31

WANTED—MIDDLE AGED GERMAN WOMan single preferred to run a paying boarding house, near city. Address Correspondence, J. M. H. and F. Postoffice box 456. 2

WANTED—FIRST CLASS FINISHER ON custom coats, good button hole maker; also apprentice girl to learn trade and 40 cents. 1075 S. MAIN ST., room 11. 31

WANTED—WOMAN TO COOK, WASH AND do housework. Family of three; 30 minutes ride from Los Angeles. State wages. Address Box 78, PALMS, Cal.

WANTED—FEMALE EMPLOYMENT, 437½ S. Broadway, next to fruit store, room 14. Cook and second girl, $30, $25; general housework; no washing, $25. 4

WANTED—LADY CASHIER. MUST BE thoroughly experienced, on cash register, no other need apply. BOSTON LUNCH, 303 South Broadway.

WANTED—10 YOUNG WOMEN AND ONE young man to enter the nurses' training school, Emergency and General Hospital, 414 CROCKER ST.

WANTED—RELIABLE GIRL FOR GENeral housework, small family, no baking, washing sent out. Call today, 1406 S. HILL. 31

WANTED—LADY SOLICITOR AT ONCE, NO experience necessary, good salary, guaranteed. Call 319 OCEAN AVE., Long Beach, room 3 1

WANTED—FIRST CLASS BUTTON HOLE hand, good wages, steady employment. BRAUER & KROHN, Tailors, 126-128 S. Spring st.

WANTED—GOOD SHORT-ORDER FEMALE cook, colored or white, for country roadhouse, $30 month. Address TEL. 24, Hollywood.

WANTED—GIRL FOR GENERAL HOUSEwork, family of 2, no washing, also second girl, $25. 6325½ South Broadway, ROOM 15. 1

WANTED — MRS. DR. SPENCER'S EMployment office, 127½ E. Fourth st., for women only. 'Phone James 5421.

WANTED — MIDDLE-AGED WOMAN FOR general housework; 3 adults in family; good home; wages $15. Call 1525 S. ADAMS.

WANTED—GIRL FOR GENERAL HOUSEwork, 2 in family, $25. 1446 W. 20TH ST. Call Tuesday before 2 o'clock. 1

WANTED—A GIRL TO ASSIST WITH housework, and care of baby. Apply at once, 1308 VERMONT AVE. 1

WANTED—EXPERIENCED CLOAK AND suit saleslaides. Apply PARIS CLOAK & SUIT CO., 252 S. Broadway. 1

WANTED — A GIRL FOR GENERAL housework. Must be a good cook; small family. 521 S. FIGUEROA. 2

WANTED—FIRST CLASS BUTTON HOLE maker, on custom coats, steady work. 114 S. SPRING ST. Room 17. 7

WANTED—GOOD GIRL FOR GENERAL housework, small family, moderate wages, 609 S. BONNIE BRAE. 31

WANTED—GIRL FOR GENERAL HOUSEwork; references required. Call mornings at 532 BEACON ST. 1

WANTED—GOOD GIRL FOR GENERAL housework, small family. Wages $20, etc. 902 W. 20TH ST. 31

WANTED—LADIES TO LEARN BARBER trade; MOLER'S BARBER COLLEGE, 211 E. First st. 6

WANTED — GOOD STRONG GIRL FOR general housework; good wages. 1006 S. HOPE. 31

WANTED—EXPERIENCED SKIRT MAKers; highest prices paid. 327 E. SIXTH ST. 1

WANTED—SOMEONE TO CUT LAWN. Must bring lawn mower. 3781 E. 6TH ST. 31

WANTED — WOMAN COOK; SMALL RESTaurant. 1063½ E. SEVENTH. 1

WANTED—WOMEN OR GIRL TO DO housework. 2909 S. MAIN. 1

WANTED—A GIRL TO ASSIST IN BOARDing-house. 904 MACY ST. 31

WANTED—SEWING GIRL. 134 S. SPRING. 1

WANTED—

Help. Male and Female.

WANTED—THE HELPMATE, 120 N. MAIN, furnishes reliable help, male and female. 'Phone your wants, Main 2005, Home 5027. If you want work call early Monday. 30

WANTED—ANY PERSON TO DISTRIBUTE our samples, $15 weekly, steady. Mgr. "Empire," 1522 GRAND BLVD., Chicago, Ill. 31

WANTED—

Situations. Male.

WANTED — TELEPHONE YOUR "WANT" ads. to The Times. Special clerks are constantly in waiting at the other end of your 'phone to take your ad. Ring up any time of day or night. Sunset PRESS ONE. Home EXCHANGE TWO.

WANTED—$50; TO THE PARTY WHO CAN secure me a permanent position, banking-house preferred. Seven years experience in office, speaking German and English fluently. Address N, box 50, TIMES OFFICE. 1

WANTED—BY JAPANESE WHO WISHES to do cooking or ranch work in country or to get a position as porter or houseworker in city. Tel. Home 5390, ING, 605 South Grand ave.

WANTED — SITUATION; COMPETENT book-keeper is open for engagement; reliable, trustworthy and a man of some means. Address 932 SANTEE ST. 4

WANTED—AN HONEST, INDUSTRIOUS man from the East, would like any kind steady work. Address M, box 61, TIMES OFFICE. 31

WANTED — CARPENTER WANTS WORK in country, Mexico, Arizona or Lower California; steady man. Address L, box 58, TIMES OFFICE. 31

WANTED — JAPANESE, EXCELLENT cook, 12 years' experience, wishes position, 521 W. SIXTH ST. Phones Home 1078, Main 1714. 31

WANTED—CARPENTER WANTS COUNTRY work; steady and faithful; plenty tools; go any distance. Address N, box 76, TIMES OFFICE. 31

WANTED—YOUNG MAN WANTS TO work outside, half a day for his board, within 20 miles. KORWIN, 549 W. 35th.

WANTED—

Situations. Male and Female.

WANTED—MARRIED COUPLE, HUSTling, want care of rooming-house, would take good transient house. Address M, box 79, TIMES OFFICE. 31

WANTED

Agents and Solicitors.

WANTED—POCKET TOOTH BRUSH PAYS agents good money. Handsome nickel case, best bristles; good for travelers, campers; retails at 50c; write or send 25c for sample. NASAU MERCANTILE CO., Dept. Q, Mills Bldg., San Francisco.

WANTED — MONEY IN MUSHROOMS; chiefly grown by either sex in cellars, stables, gardens, etc., whole year; send for free booklet and learn this profitable business. Dept. 15, EASTERN IMPORTING CO., Brighton, Mass.

WANTED—A FIRST-CLASS SOLICITOR TO sell a line of local-made cigars; quality of cigars is All, and they will repeat sales on their own merits. Call 150 W. FIFTH ST.

WANTED — LADY AGENTS TO HANDLE my goods exclusively for women; big money made. Call 10 to 12 a.m., 1000 MAIN ST. 4

WANTED

Work by the Day.

WANTED—WE DO ALL KINDS OF HOUSE cleaning and window washing; your work promptly done. 'PHONE MAIN 2931. 4

WANTED—

To Rent.

WANTED—
OWNERS OF RENTAL PROPERTIES
TO LIST WITH US.
HOUSES. APARTMENTS. FLATS.
STORES. LODGING-HOUSES.
FURNISHED AND UNFURNISHED.

Energetic efforts made to find tenants.

JONES & RYDER LAND CO.,
212 W. Third st.
Tel. Main 1222. Home 1412.

WANTED—TO RENT, SMALL FURNISHED cottage, also unfurnished cottage. We have parties waiting for both. See us at once. O'CONNELL & ASTON, 336 South Broadway. 31

WANTED

Partners.

WANTED—ADVERTISER WISHES TO CONnect himself actively, by way of partnership and investment, with an established and paying concern, either wholesale or manufacturing. Full particulars and attention. Principals only. Address H, box 5, TIMES OFFICE.

WANTED — SHOE BUSINESS; PARTNER with $15,000 to $25,000 to go into wholesale shoe business with two well-known shoemen of ten years' experience; both men known to entire trade; all correspondence strictly confidential. Address H, box 94, TIMES OFFICE. 31

WANTED—HAVE $1000 TO $2500 AND SERVices to invest in legitimate business; confidential; but full particulars or no attention. Address N, box 49, TIMES OFFICE. 2

WANTED—PARTNER IN MY REAL ESTate, mining and general brokerage business. 107 N. Broadway. A live man of integrity only wanted. C. F. WERNER. 2

WANTED—PARTNER; YOUNG MAN WITH $400 for restaurant. Call at ROOM 10, 226 Olive st., city. 31

WANTED—

To Purchase, Real Estate.

WANTED—HAVE CLIENT THAT WANTS to buy 6 to 9-room modern houses in S.W. part of city as an investment and pay for same with gold-bearing 6 and 8 per cent bonds.
Member L. A. C. W. CONWAY,
Realty Board. 204-5 Bradbury Bldg.

WANTED—3 AND 4-ROOM COTTAGES IN the southwest that can be purchased on installments, small payment down, balance monthly. Address with full particulars PERRY & CO., 204 Laughlin Bldg. Home 1911.

WANTED—WANT TO BUY A GOOD PROPerty between Pico and Jefferson, on South Main; also a good piece of acreage, near city limits, on the south. R. E. MURRAY, 212 Frost Bldg. Home 5954. Red 5054.

WANTED—ON PAYMENT OF $500 DOWN and liberal monthly payments, new and modern 6-room cottage, full lot, close to car; must be bargain. M. W. ATWOOD, 612 Grant Bldg. Home 1774. 31

WANTED—SNAPS! IN VACANT OR IMproved city property, we have the spot cash to pay for. Call or write MAY REALTY CO., 120 S. Broadway. 3

WANTED—MONEY LOANED ON FURNIture and real estate; rates reasonable. STONE, CAMPBELL & NOEL, 322 Laughlin Bldg.

WANTED—GOOD CITY PROPERTY ANYwhere; must be good value. THE ROBERT MITCHELL CO., 503 S. Broadway. 2

WANTED—COTTAGE, ABOUT 5 ROOMS, about $1200 down, from $1200 to $1600. Address M, box 73, TIMES OFFICE. 31

WANTED—TO PURCHASE NICE LOTS, Boyle Heights. E. A. MILLER, 204½ South Broadway. 31

WANTED

To Purchase, Miscellaneous.

WANTED—ROOMING HOUSE, TWO OR three special bargains, we have the buyers waiting; some want a good working-man's house; others something good, close in; $1000 to $5000. J. C. OLIVER, 218 E. Broadway, room 318. 31

WANTED—TO PURCHASE, RESTAURANT with good lease, would prefer Spring st. or Broadway, give location and price. No attention paid to agents. Strictly confidential. Address N, box 32, TIMES OFFICE. 31

WANTED — TO PURCHASE A ROOMING-house if price and location suits; your money is ready. Address 202 MASON OPERA HOUSE, or Tel. Home 1264.

WANTED—TO BUY FOR CASH, HIGHEST prices paid for furniture, grocery or merchandise stores, etc. RHODES & REED, 143 W. Fifth.

WANTED—COPPER SODA APPARATUS, small size, small generator, and fountain, state price, and size. G. BRICKSON, Eureka Hotel. 2

WANTED—ROLL TOP DESK AND REvolving chair. Good condition, reasonable price. R. G. HILLMAN, 117 South Broadway. 1

WANTED—FURNITURE, PAY MORE CASH than anyone. GODDARD, 423½ S. Broadway. Home 'Phone 1554. Sunset Main 2. 7

WANTED—

To Purchase, Miscellaneous.

WANTED—WAGON FOR RETAIL BAKER trade, with side entrance. E. ENGMAN, Star Bakery, Whittier, Cal. 31

WANTED—FURNITURE; PAY MORE CASH than anyone. GODDARD, 423 S. Broadway. Home phone 1554, Sunset 2554. 7

WANTED—TO BUY SMALL SIZE BOILER and engine. THOS. S. WADSWORTH, 329 229 Douglas Bldg. 2

WANTED—GENTLEMEN'S SECOND-HAND clothing, shoes, etc.; highest prices. Phones 7789, Red 3641. 4

WANTED — BY A BUTCHER, SECOND-hand market fixtures and tools. Address 417 E. 27TH ST. 1

WANTED—AN INTEREST IN A HAND laundry. Address N, box 56, TIMES OFFICE. 2

WANTED — CASH PAID FOR FEATHER beds. 1360 E. 7TH. 'Phone Black 3131.

WANTED — SECOND-HAND FURNITURE; we pay honest cash prices. TEL. 1094.

WANTED

Miscellaneous.

WANTED—A PHONOGRAPH FREE. Subscribers to The Times are offered a $2.50 Columbia graphophone at cost of freight, handling, etc., to wit: $1.25, which includes a single record of your own selection. The price of gold-molded records under this arrangement is 25 cents each; (former charge 50 cents each.) The machine can be heard to play at The Times office, where it is on exhibition daily. The plan will be explained fully to any one calling at The Times' Graphophone Department.

WANTED—M. L. WICKS IS WILLING TO divide a good thing. He does not want the last dollar a lot may be worth. See his advertisement in City Lots, and see him. M. L. WICKS and M. L. WICKS, JR., 128 Heilman Block, Second and Broadway. 3

TO LET—TWO LARGE NEWLY FURNISHed upstairs housekeeping rooms, private bath, pantry, porch and entrance, gas range, electricity, in private family; none but quiet refined people need apply. References. Inquire 1118 GEORGIA ST. 31

WANTED—M. L. WICKS OFFERS CITY lots at prices to make them move. You can afford to buy a lot of him. Certificate of title furnished free with lot. M. L. WICKS and M. L. WICKS, JR., 128 Heilman Block. 3

WANTED — FOR $10 YOU CAN RENT FURnished campsite, elegant 2 rooms for housekeeping, gas range, water; Ocean View in town for just two grown persons. Close in. 234 S. FIGUEROA. 31

TO LET—PLEASANT HOUSEKEEPING suites, dishes, linen and cooking, gas, from $10 per month; also single rooms, $1.50 per week; use of telephone; central; SILVER MAPLE, 721 Maple ave. 1

TO LET — FOR 3 OR 4 MONTHS, TO adults, 4 furnished rooms and reception hall in cottage, with piano, phone, bath, and store room, near 4 car lines. 1324 TRENTON ST. 1

TO LET—FURNISHED ROOMS FOR HOUSEkeeping, electric lights, gas, etc., cottage, separate entrances, front and rear; no dogs, cats, sick people or children wanted. 1154 MAPLE AVE. 4

TO LET—FURNISHED HOUSEKEEPING rooms, single or en suite, $2 weekly; less per month; use of bath, phone, bath, laundry, "WISCONSIN," 215 W. 16TH ST. near Hill. 1

TO LET—IN A BEAUTIFUL WESTLAKE home, 2 large sunny front rooms, with housekeeping privileges if desired; every convenience. 1 EASTLAKE AVE. 31

TO LET—2 WELL-FURNISHED OR ENTIRE furnished 5-room house, home-like, clean, modern, piano if desired, lawn, adults only. 1047 S. HOPE. No invalids. 1

TO LET—3-ROOM FURNISHED HOUSEkeeping apartment, new, modern conveniences, bath and Home phone 3265. 424 S. FLOWER. 1

TO LET—UNFURNISHED, 5-ROOM COTtage, gas, bath, instantaneous heater; screen porch, etc.; very desirable corner, 1300 S. UNION AVE. 31

TO LET—FURNISHED FOR HOUSEKEEPing; four rooms with bath, gas and electricity; exclusive privileges; $15. 1236 OR-ANGE. 31

TO LET—MOUNT VIEW, 432 SOUTH HOPE, 5-roomed suites for housekeeping, with all modern conveniences; south exposure, close in. 31

TO LET—4 ROOMS, GAS, BATH AND ELECtric light, 1748 MAGNOLIA AVE., only $15 per month, water paid. Key at the house, or 1 will rent very reasonable, will lease if wanted.

TO LET — UNFURNISHED, BRIGHT, cheerful flats, upper and lower, 4 and 5 rooms, modern; rent reasonable to desirable tenants. 1419 GEORGIA. 'Phone West 2080. 1

TO LET — AT 2345½ WALL ST., MODERN, sunny 5-room flat, nicely arranged for renting rooms, $32.50, including water. If suited phone 6376, or White 4502. 1308 S. OLIVE. 31

TO LET—NEW GROUND FLOOR FIVE-room flat, on hill, 1114 N. HOPE ST. No children, water free. BOWEN & CHAMBERLIN, 440 Douglas Bldg.

TO LET—FLATS; 4 LARGE SUNNY ROOMS, bath, gas, electric lights, shades linoleum, bedroom suite, stair carpet, second floor, $20. 222 S. BUNKER HILL AVE. 31

TO LET—JUNE 1ST, UNFURNISHED lower 6-room flat, 1061 S. HOPE, modern improvements, $25 a month; water free. Home phone 4197. OWNER. 2

TO LET—VERY CLOSE IN 7 ROOM FLAT, $300 value; piano and complete furnishings; rooms all rented. Home between 10:30 and 2:00, 726 W. 7TH ST. 2

TO LET—5-ROOM SUNNY CORNER FLAT, beautiful grounds, lawn, flowers, palms, close in, summer rates. Inquire 748 S. FIGUEROA ST. 31

TO LET—NEW 3 ROOM FLAT, VERY close in, all modern improvements; porcelain bath, grate $10, including water. 625 SAN JULIAN ST. 1

TO LET—5-ROOM MODERN UPPER FLAT, large sunny rooms, 1724 S. HILL st., $22.50. W. I. HOLLINGSWORTH & CO., 340-4-6 Wilcox Bldg.

TO LET—ELEGANT NEW, MODERN SANItary flats, on beautiful Santee st., gas, electricity, tinted and decorated walls, etc. 1611½ SANTEE ST. 31

TO LET—SAVE CAR FARE, CLOSE IN, ON the hill, new, modern sunny 5 room flats, unfurnished, 136 N. FLOWER

Liners.

TO LET—
Furnished Flats.

TO LET—A SIX-ROOM NICELY FURNISHED modern flat, high and good location; cheap for the summer. 1033 INGRAHAM ST.

TO LET—FURNISHED FLAT, 4 ROOMS and bath, shower if desired. Call after 6 p.m. 324 W. 9TH ST.

TO LET—A 7-ROOM FLAT COMPLETELY furnished, with all modern conveniences. Call at 521 W. NINTH.

TO LET—NEWLY FURNISHED 6-ROOM flat, rent paid, until September 1. 2 GRAND.

TO LET — NEWLY FURNISHED 5-ROOM flat; also 2 rooms; walking distance. 1036 S. HOMER ST.

TO LET—FURNISHED, MODERN 5-ROOM flat. Call 209 W. 11TH.

TO LET—
Rooms and Board.

TO LET—ALVARADO HOTEL, CORNER 6TH AND ALVARADO STREETS, OPPOSITE WESTLAKE PARK. SPECIAL INDUCEMENTS FOR SUMMER GUESTS. ALL MODERN CONVENIENCES AT MODERATE PRICES.

TO LET—THE MARION. 965 S. HILL ST.

A NEW FAMILY HOTEL; WITHIN EASY WALKING DISTANCE OF THE BUSINESS CENTER AND CONVENIENT TO ALL POINTS OF INTEREST AND SUBURBAN ELECTRIC LINES. SINGLE ROOMS OR SUITES WITH PRIVATE BATH; FINEST HOME TABLE. 325 S. BROADWAY.

TO LET—NEWLY FURNISHED OUTSIDE rooms with board; rates for only $20 per month, at FIGUEROA HOTEL, corner of Figueroa and 6th sts. Home 'Phone 1255. Sunset West 522.

TO LET—PLEASANT SINGLE AND DOUBLE rooms; table board a specialty; dinner 50c; home cooking; everything modern; prices reasonable. 1211 INGRAHAM ST.

TO LET—LARGE UPSTAIRS ROOMS for light place, close in, with board, at 1021 S. HILL; 2 or 3 school boys, $12 per month each. Call before 9 or after 4. TIME OFFICE.

TO LET—ROOMS AND BOARD, NICELY furnished front room, all modern conveniences; family of adults. Call or address 567 S. ANNIE BRAE.

TO LET—ROOMS AND BOARD; NEW modern home; every convenience; 3 boarders only. Call 729 W. 19TH ST.

TO LET — BEAUTIFUL SUNNY ROOM with board, for gentleman, close in; use of bath; reasonable. 1036 S. HOPE.

TO LET—FURNISHED ROOMS, SINGLE or en suite, reasonable, board if desired. 1 S. GRAND.

TO LET—
Houses.

TO LET—
JONES & RYDER LAND CO.
APARTMENTS, FLATS, STORES AND LODGING HOUSES
FURNISHED AND UNFURNISHED.

We have a complete list of the most desirable properties for rent in the city. Call and procure lists and information.

Particular attention given to leasing corners, at not cost if themselves.

JONES & RYDER LAND CO.,
Rental Dept. 218 W. 3d st.

TO LET—TRY PASADENA CLIMATE; cottage, 2 bungalows, two rooms and bath; bungalow, 3 rooms and bath; 2 flats, 5 rooms and bath; 1 flat, five rooms and bath; all cottages, seven to nine rooms and bath; also Home of Mercy and Land, 10 acres. Write or telegraph clerk at Pasadena.

TO LET — LEASE; COMPLETELY FURnished, to responsible parties, one of the best paying resorts and hotel in California, doing a business of from $5000 to $6000 a month. Address H, box 89, TIMES OFFICE.

TO LET—LARGE NEW STORES, CORNER of Unly and E. Main sts., elegant corner for drug or grocery store; no drug store within ½ mile. For OWNER, at Realty Board.

FOR RALE—FINELY FURNISHED ROOMing-house, close in, long lease, clearing $200 per month, $4500. Terms, HYNES & MYERS, 237 Johnson Bldg.

TO LET—50 ROOMS. NEW BUILDING; apartments and rooms; central; moderate rates. THE MCARTHY CO., owner, 379-381 Jimeson Blk.

TO LET—GOOD SUITE OF OFFICES! ALSO single office, 206½ S. Broadway. Inquire HAMMAM TURKISH BATHS, 210 S. Spring.

TO LET—STORE ROOM, 22½xG. NO. 1115 San Pedro st.; new; rent $22. W. H. OBEAR, 401 O. T. Johnson Bldg., 224 S. Broadway.

TO LET—UNFURNISHED, 5-ROOM COTtage, bath, instantaneous heater; screen doors; very desirable corner. 320 E. 18TH AVE.

TO LET—ON W. 3RD ST., 6-ROOM COTtage; strictly modern, opposite Chester Place; rent $25. WRIGHT & CALLENDER, 303 S. Hill st.

TO LET—A MODERN 7-STORY HOUSE ON 3RD ST., 6 ROOMS, VERY SEASONABLE RENT. WRIGHT & CALLENDER, 303 S. Hill st.

TO LET—VERY LOW RENT FOR A 9-ROOM two-story house on MILLARD ST. FINE LOCATION. WRIGHT & CALLENDER, 303 S. Hill st.

TO LET—COMFORTABLE COTTAGES IN some neighborhood, near business. Summer rates. 121 HEWITT ST.

TO LET—
Beach Property.

TO LET—OCEAN PARK; GENTLEMAN going East will rent his beautifully furnished cottage at Ocean Park for the summer season. Address MARVIN CO., 31 Ocean Front, Ocean Park.

TO LET — ROOMS FURNISHED FOR housekeeping at the Palmetto, 205 E. Ocean ave., Long Beach, Cal. E. H. BREESE, Proprietor. Cut this out for future reference.

TO LET—A VERY NEAT FURNISHED 5-room cottage at Manhattan Beach; a beautiful beach and a fine place to rest. R. F. DAVIS, 328 Trust Bldg. Phone 1498.

TO LET — HANDSOMELY FURNISHED rooms at THE CASA BLANCA, 311 American ave., Long Beach. Cars pass the door. Get off at Third st.

TO LET—AT LONG BEACH, NICELY FURnished rooms, near car and beach. 429 E. FIRST ST.

TO LET—FURNISHED COTTAGE ON SUMmer auto., Avalon. E. A. MILLER, 206½ S. Broadway.

FOR SALE—
Houses.

FOR SALE—BY
INGRAM & BRIGGS.

Your choice of two eight-room houses, new and modern, lawn and ornamental trees, Adams street district, one block from car line, $4500 each, balance $25 per month. If you are looking to buy something choice for less than it is worth, see these houses.

1238 New Hampshire, seven rooms and hall, parlor, library and dining-room. Can all be thrown together, or closed; 2 large chamber rooms close to 12 foot ceilings; best of plumbing, tinting, and decorating. $4250; $750 down, $30 per month.

We are sole agents for a 12-room house on Arapahoe street, 200 feet south of Pico, price only $5000. Remember this cheap. Come and see it.

INGRAM & BRIGGS, Builders.
202 Braly Bldg. Phone 29. Members of L. A. Realty Board. 2

FOR SALE—
MAGNOLIA AVENUE.
NEW 5-ROOM HOUSE, $4200.

This new modern residence with all improvements is offered for sale; a cash payment of $800 is required to be accepted and monthly installments of $25.

It has an east front, with delightful aspect on a wide beautiful avenue, with handsome residences on the north side of street.

The lot is 150 feet deep, with driveway to side. The house is built in a most substantial manner, and has never been occupied; it contains square entrance hall, parlor and dining-room, kitchen, screen porch and toilet on first floor, and four bedrooms, bathroom and toilet on second floor; fixtures for gas and electricity in every room. The location is convenient to several car lines.

For further particulars apply to
JONES & RYDER LAND CO.,
219 W. Third st.

FOR SALE—
Adams st., corner Griffith, 7-room, elegant, brand new, 4 bedrooms, 2 water closets, bath, gas, electricity; lot 50x150; you want, and you get it. 7-room, brand new, modern in every way; a corner, Westlake section; east front; sunshine and flowers, fine home, Arapahoe st. 7-room, brand new, strictly modern, gas, electricity, sewered, large lot, alley. 7-room, very modern, barn, $4000 cash, $20 per month. 6-room cottage house, on new car line. Adams st., up-to-date, $4500 cash, $15 month. All these are good bargains.
EDWARD C. CRIBB,
Rooms 1 and 2 Bradbury Bldg.

FOR SALE—COTTAGES.
2 large, new and modern, 5-room cottages, in large lots on Cincinnati and 23rd sts., Boyle Heights, for sale at $2200 each. Built by respectively. They are bargains. Inquire of owner, H. W. ALWOOD, Owner, 612 Grant Bldg., or 240 N. Pickett st. 'Phone 1214.

FOR SALE—
Houses.

FOR SALE—HOW IS THIS FOR A SNAP, 5-room cottage, and barn, 34x36, lot 40x118, to 15 foot alley. Just off 8th st., and 2 car lines; 20 minutes to 3rd and Spring, right at a good business corner, and just think, only $1350; $500 cash, balance $12 per month, all street work done and paid for; also a nice 5 room and finished house, lot 40x118 on E. 10th st., fenced and fixed for poultry raising, 10 minutes from 3rd and Spring, and only $950, 2 car lines. Also a bargain, 5-room modern cottage, on McGarry, close to 8th st., and two car lines, rents for $20. Cheap at $2000. But think of it, only $1900, $500 cash, balance $25 per month. The above is a sacrifice at price and would like to close out to one party, who will get an income or will sell separate. Call at 924 M'GARRY ST. Home phone 4781. No commission, and no agents apply. 31

FOR SALE—
$2950.
In Westmoreland tract, the most exclusive residential section in the city, a beautiful new, modern and well-built 10-room residence, hardwood floors throughout; elegant lighting fixtures, artistic tinting, 2 fine stone mantels, woodwork is hand-rubbed with pomice stone and oil; no expense has been spared to make it first-class in every respect; lot 66x167; east front; near corner Tenth and Eldon ave. If you want a swell place, at a modest price, don't fail to see this; liberal terms; commission to agents. Key at office.
PEET & WORDSWORTH,
Owners and Builders.
2124 W. Pico, corner Hoover.

FOR SALE—
CHEAP COTTAGE.
$2300—Well-built, 7-room house, 27th near Figueroa, in good condition; lot 62x130; street work done; doesn't this sound good? Investigate.
CROAKE & M'CANN, 225 Douglas Bldg.
Members Realty Board. Home 'Phone 1513.

FOR SALE—
NEW 5-ROOM COTTAGE,
NEAR UNIVERSITY CAR, SOUTHWEST.
Monthly payments of $20, which includes interest, and from $100 to $250, cash will purchase this beautiful cottage.
This is a rare opportunity to purchase your own home on such easy terms; the house is splendidly built, and contains all the improvements, and is in an excellent neighborhood, where values are sure to increase.
JONES & RYDER LAND CO.,
219 W. Third st.

FOR SALE—
$100 DOWN AND $20 A MONTH.
I have several attractive new 5-room cottages, thoroughly modern; large lots; near car lines; ranging in price from $1900 to $2250, that can be secured on this exceptionally easy terms of $100 to $300 down, with easy monthly payments.
Let me show you these.
They won't last long.
W. S. BRADFORD,
223 Bradbury Bldg.

FOR SALE—
W. 12TH ST.,
Between Union and Burlington ave., and convenient to Westlake Park.
7-ROOM COTTAGE,
Containing 4 bedrooms, parlor, dining-room, kitchen, bathroom and hall; lot 50x150; sewer. The owner has left the city and is anxious for a prompt sale, and a low price will be accepted; terms $500 cash, and monthly payments like rent.
JONES & RYDER LAND CO.,
219 W. Third st.

FOR SALE — BEAUTIFUL NEW 6-ROOM COTTAGE, fine location, in southwest; attractive and thoroughly modern; 50-foot lot; near car line.
Only $300 down and easy monthly payments.
W. S. BRADFORD,
223 Bradbury Bldg.

FOR SALE—
LOG CABIN BUNGALOW.
$1800.
An opportunity worth looking into to be sold for less than its material cost; built for characteristic in every detail. Call at once and investigate. Located in Alhambra, on car line, corner Main and Cleveland; 22 minutes from city. By OWNER.

FOR SALE—5-ROOM COTTAGES AND ONE 4-room cottage, all modern improvements, on large lots, located on Dayton ave. near Avenue 20, Specht's tract; only seven minutes' ride from Spring and Temple. Carvanas car passes property. Monthly payments. Inquire 207 DAYTON AVE., or 723 N. MAIN ST.

FOR SALE—$2750; NEW MODERN 5-ROOM house on Augeles, several minutes' walk to CAR PARK; 2 blocks from car line; 15 MINUTES' ride from center of city; PRICES, $2750 to $2850; no interest. TERMS, $25 per cent cash, $10 per month. C. A. MILES, HUNTINGTON PARK addition.
Office—
102 S. BROADWAY. 'Phones 821.

FOR SALE—
W. G. NEVIN TRACT.
7ax175. PRICE $1650.
WE HAVE A BEAUTIFUL LOT IN THIS FINE TRACT ON GRAMERCY PLACE NEAR DORCHESTER, THAT WE CAN SELL AT THIS VERY LOW PRICE, WHICH IS $200 UNDER THE MARKET. DO NOT WAIT, AS IT WILL GO.
PERRY & PERRY, 204 LAUGHLIN BLDG. HOME 'PHONE 1911.

FOR SALE—
See page 9, Sunday's issue, for the Main and Figueroa Street tract. Take Redondo car every 20 minutes, on Broadway, and get off on Figueroa, walk one block south, and you will be in Bowen & Chamberlin's Figueroa and Main Street tract. Your choice of some beautiful lots at a bargain. ROBERTS' LAND CO., agents for the tract. 30

FOR SALE—
Gordon & Hubbard's South Park Tract, between San Pedro st. and South Park ave.
$575—28th st., 40x165 to alley.
$575—29th st., 40x165 to alley.
$600—Pedro st., 41x170 to alley.
$1000—South Park ave., 92x160 to Alley. Fences will double. Terms easy.
GORDON & HUBBARD, 442 Douglas Blk.

FOR SALE—GOLF PARK LOTS. A FINE investment. Of course you have noticed the great number of fine, new residences in and around Golf Park, the desirable location, southwest, on high ground, excellent car service, with two lines in nearly sight, means that a 50-foot lot that you can buy now for $1000 will be worth $2000 in less than two years. A word to the wise. 37
WILKINSON & REA, 227 Laughlin Block.

FOR SALE—HAVE A 30-ROOM FURNISHED country hotel for lease; rent $90; small bond required.

New 57-room apartment-house in city for lease; to be completed July 1; rent about $5 a room.

CASON & BAGON,
Associated Hotel Brokers,
'Phone 1256. 422-23 Grant Bldg.

FOR SALE—
LAST CHANCE ON HILL'S TRACT.
SAVE YOUR RENT MONEY.
Buy a lot for $50, $20 cash, $10 month, and live on your own property. Why pay rent; get a home now; only 3 lots left on easy terms. Come in without delay.
GUS B. HILL,
125 S. Broadway. Owner.
With Strong & Dickinson.

FOR SALE—
BEAUTIFUL WESTLAKE DISTRICT.
5 TO 8 ACRES.
A BARGAIN.
If you want a bargain on this beautiful property within one block of 7th st. electric line and close to Traction, address FRED SCHMIDT, P.O. box 729, city.

FOR SALE—
N.W. corner Jefferson and Key West, 65x126; fine for flats or store; make offer on this property; owner anxious to sell. We handle it.
GUS B. HILL,
125 S. Broadway.
For Strong & Dickinson.

FOR SALE—MY HOME PLACE, 2801 GRAND AVE. HAVE MOVED AWAY AND LOCKED IT. MUST BE SOLD. TOO FINE PROPERTY TO RENT. WILL TAKE PART EXCHANGE IN CITY, PASADENA OR HOLLYWOOD PROPERTY. J. L. PATTERSON, 240 DOUGLAS BLDG.

FOR SALE—OR EXCHANGE FOR LOS ANgeles real estate, if clear, furniture, lease and good will of one of the best-located 22-room rooming-houses in our city; all first-class roomers; paying about $350 per month; cannot attend to same. Bring ad to 446 DOUGLAS BLDG.

FOR SALE—M. L. WICKS IS WILLING TO divide a good thing. He does not want the last dollar a lot may be worth. See his advertisement in City Lots, and see him, M. L. WICKS and M. L. WICKS, JR., 128 Hellman Block, Second and Broadway. 7

FOR SALE—M. L. WICKS OFFERS CITY lots at prices to make them move. You can afford to buy a lot of him. Certificate of title furnished free; with lot. M. L. WICKS and M. L. WICKS, JR., 128 Hellman Block. 7

FOR SALE—M. L. WICKS BUYS REAL estate right to subdivide and sell right, but no fancy priced properties. See his advertisement in City Lots. M. L. WICKS and M. L. WICKS, JR., room 128, Hellman Block. 7

FOR SALE—
See page 9, Sunday's issue, for the Main and Figueroa Street tract. Take Redondo car every 20 minutes, on Broadway, and get off on Figueroa, walk one block south, and you will be in Bowen & Chamberlin's Figueroa and Main Street tract. Your choice of some beautiful lots at a bargain. ROBERTS' LAND CO., agents for the tract. 30

FOR SALE—
Gordon & Hubbard's South Park Tract, between San Pedro st. and South Park ave.
$575—28th st., 40x165 to alley.
$575—29th st., 40x165 to alley.
$600—Pedro st., 41x170 to alley.
$1000—South Park ave., 92x160 to Alley. Fences will double. Terms easy.
GORDON & HUBBARD, 442 Douglas Blk.

FOR SALE—GOLF PARK LOTS. A FINE investment. Of course you have noticed the great number of fine, new residences in and around Golf Park, the desirable location, southwest, on high ground, excellent car service, with two lines in nearly sight, means that a 50-foot lot that you can buy now for $1000 will be worth $2000 in less than two years. A word to the wise. 37
WILKINSON & REA, 227 Laughlin Block.

FOR SALE—HAVE A 30-ROOM FURNISHED country hotel for lease; rent $90; small bond required.

New 57-room apartment-house in city for lease; to be completed July 1; rent about $5 a room.

CASON & BAGON,
Associated Hotel Brokers,
'Phone 1256. 422-23 Grant Bldg.

FOR SALE—
LAST CHANCE ON HILL'S TRACT.
SAVE YOUR RENT MONEY.
Buy a lot for $50, $20 cash, $10 month, and live on your own property. Why pay rent; get a home now; only 3 lots left on easy terms. Come in without delay.
GUS B. HILL, Owner,
With Strong & Dickinson.

FOR SALE—$400.
Lots in the
SOUTH PARK AVE.
HOME TRACT.
finest of street work, water, oiled streets, moderate building restrictions; easy terms; $100 below the market in this district. Apply
HOME REAL ESTATE CO.,
223-224 Douglas Bldg.
A man on tract.

FOR SALE.....
LARGE LOTS, with cement walks and curbing.....
EXCELLENT WATER piped in alleys.....
RICH, sandy loam soil.....
HEALTHY district, beautiful view.....
60 CAR FARE, 5 cent fare.....
15 MINUTES' ride from center of city.....
PRICES, $250 to $295; no interest.....
TERMS, $5 per cent cash, $10 per month.
C. A. MILES' HUNTINGTON PARK addition.
Office—
102 S. BROADWAY. 'Phones 821.

FOR SALE—
W. G. NEVIN TRACT.
7ax175. PRICE $1650.
WE HAVE A BEAUTIFUL LOT IN THIS FINE TRACT ON GRAMERCY PLACE NEAR DORCHESTER, THAT WE CAN SELL AT THIS VERY LOW PRICE, WHICH IS $200 UNDER THE MARKET. DO NOT WAIT, AS IT WILL GO.
PERRY & PERRY, 204 LAUGHLIN BLDG. HOME 'PHONE 1911.

FOR SALE—
See page 9, Sunday's issue, for the Main and Figueroa Street tract. Take Redondo car every 20 minutes, on Broadway, and get off on Figueroa, walk one block south, and you will be in Bowen & Chamberlin's Figueroa and Main Street tract. Your choice of some beautiful lots at a bargain. ROBERTS' LAND CO., agents for the tract. 30

FOR SALE—
$500 CITY LOTS, $10 A MONTH.
M. L. Wicks offers lots in northwest, west and southeast parts of the city at prices from one hundred dollars to nine hundred dollars each on payments to suit purchasers. Interest at 6 per cent. per annum; you can take possession at once and erect any structure you see fit on rear half of the lots; payments of ten dollars a month are acceptable; certificate of title with each deed; on payment of one-third deed can be taken and mortgage given payable either ten dollars a month or at one and two years, 8% per cent. gross interest, or 6 per cent. net. Come and see nice a lot 50x150 feet, I can sell you at $125. M. L. WICKS, room 128, Hellman Block, Second and Broadway.

FOR SALE—$400.
Lots in the
SOUTH PARK AVE.
HOME TRACT.
finest of street work, water, oiled streets, moderate building restrictions; easy terms; $100 below the market in this district. Apply
HOME REAL ESTATE CO.,
223-224 Douglas Bldg.
A man on tract.

FOR SALE.....
LARGE LOTS, with cement walks and curbing.....
EXCELLENT WATER piped in alleys.....
RICH, sandy loam soil.....
HEALTHY district, beautiful view.....
60 CAR FARE, 5 cent fare.....
15 MINUTES' ride from center of city.....
PRICES, $250 to $295; no interest.....
TERMS, $5 per cent cash, $10 per month.
C. A. MILES' HUNTINGTON PARK addition.
Office—
102 S. BROADWAY. 'Phones 821.

FOR SALE—
W. G. NEVIN TRACT.
7ax175. PRICE $1650.
WE HAVE A BEAUTIFUL LOT IN THIS FINE TRACT ON GRAMERCY PLACE NEAR DORCHESTER, THAT WE CAN SELL AT THIS VERY LOW PRICE, WHICH IS $200 UNDER THE MARKET. DO NOT WAIT, AS IT WILL GO.
PERRY & PERRY, 204 LAUGHLIN BLDG. HOME 'PHONE 1911.

FOR SALE—
See page 9, Sunday's issue, for the Main and Figueroa Street tract. Take Redondo car every 20 minutes, on Broadway, and get off on Figueroa, walk one block south, and you will be in Bowen & Chamberlin's Figueroa and Main Street tract. Your choice of some beautiful lots at a bargain. ROBERTS' LAND CO., agents for the tract. 30

FOR SALE—
Gordon & Hubbard's South Park Tract, between San Pedro st. and South Park ave.
$575—28th st., 40x165 to alley.
$575—29th st., 40x165 to alley.
$600—Pedro st., 41x170 to alley.
$1000—South Park ave., 92x160 to Alley. Fences will double. Terms easy.
GORDON & HUBBARD, 442 Douglas Blk.

FOR SALE—GOLF PARK LOTS. A FINE investment. Of course you have noticed the great number of fine, new residences in and around Golf Park, the desirable location, southwest, on high ground, excellent car service, with two lines in nearly sight, means that a 50-foot lot that you can buy now for $1000 will be worth $2000 in less than two years. A word to the wise. 37
WILKINSON & REA, 227 Laughlin Block.

FOR SALE—HAVE A 30-ROOM FURNISHED country hotel for lease; rent $90; small bond required.

New 57-room apartment-house in city for lease; to be completed July 1; rent about $5 a room.

CASON & BAGON,
Associated Hotel Brokers,
'Phone 1256. 422-23 Grant Bldg.

FOR SALE—
LAST CHANCE ON HILL'S TRACT.
SAVE YOUR RENT MONEY.
Buy a lot for $50, $20 cash, $10 month, and live on your own property. Why pay rent; get a home now; only 3 lots left on easy terms. Come in without delay.
GUS B. HILL, Owner,
With Strong & Dickinson.

FOR SALE—
BEAUTIFUL WESTLAKE DISTRICT.
5 TO 8 ACRES.
A BARGAIN.
If you want a bargain on this beautiful property within one block of 7th st. electric line and close to Traction, address FRED SCHMIDT, P.O. box 729, city.

FOR SALE—
N.W. corner Jefferson and Key West, 65x126; fine for flats or store; make offer on this property; owner anxious to sell. We handle it.
GUS B. HILL,
125 S. Broadway.
For Strong & Dickinson.

FOR SALE—MY HOME PLACE, 2801 GRAND AVE. HAVE MOVED AWAY AND LOCKED IT. MUST BE SOLD. TOO FINE PROPERTY TO RENT. WILL TAKE PART EXCHANGE IN CITY, PASADENA OR HOLLYWOOD PROPERTY. J. L. PATTERSON, 240 DOUGLAS BLDG.

FOR SALE—OR EXCHANGE FOR LOS ANgeles real estate, if clear, furniture, lease and good will of one of the best-located 22-room rooming-houses in our city; all first-class roomers; paying about $350 per month; cannot attend to same. Bring ad to 446 DOUGLAS BLDG.

FOR SALE—M. L. WICKS IS WILLING TO divide a good thing. He does not want the last dollar a lot may be worth. See his advertisement in City Lots, and see him, M. L. WICKS and M. L. WICKS, JR., 128 Hellman Block, Second and Broadway. 7

FOR SALE—M. L. WICKS OFFERS CITY lots at prices to make them move. You can afford to buy a lot of him. Certificate of title furnished free; with lot. M. L. WICKS and M. L. WICKS, JR., 128 Hellman Block. 7

FOR SALE—M. L. WICKS BUYS REAL estate right to subdivide and sell right, but no fancy priced properties. See his advertisement in City Lots. M. L. WICKS and M. L. WICKS, JR., room 128, Hellman Block. 7

FOR SALE—
Hope st., 40x120.
$775—Grand ave., 40x132.
And other rnans on application.
GORDON & HUBBARD, 442 Douglas Blk.

FOR SALE—3 GOOD LOCATED PASADENA Villa tract lots, cheap, can be bought on terms. Leaving city. 3512 BALDWIN ST.

FOR SALE—2 LOTS AT 46TH AND SAN PEDRO. See owner, 322 SANTEE.

FOR SALE—
City Lots and Lands.

FOR SALE—INSTALLMENT LOTS, IN ALL directions, for houses or investments; no building restrictions; stop paying rent. Call or write for particulars. ALBERT H. BEACH, 135 S. Broadway. Main-Home 1273.

FOR SALE—20 FURNISHED ROOMS, LONG lease, rent $120; large halls and many large rooms. Location unsurpassed. 615½ S. MAIN ST. Price reduced. Will sell at great sacrifice. Must go East. Call today.

FOR SALE—CHOICE LAND FOR SUBDIvision in the city, close to electric cars, in large or small parcels; special bargains this month for cash. E. H. PRESTON, Owner, 608 Laughlin Bldg.

FOR SALE—$2500; IN BEAUTIFUL ALVARado Terrace tract, finest corner lot in the city at the price; faces Malvern ave.; Alvarado Terrace and 14th st. FRANK ROE, owner, 1226 S. Main st. 31

FOR SALE—$400, $450 EACH, 2 LOTS ON N. Alvarado st. between First and Temple sts.; size, 40x120 to alley. Owner, 138 N. ALVARADO ST. Phone Main 5468. 31

FOR SALE—MANUFACTURING SITE, TWO acres south of Ninth st., adjoining Santa Fe R.R., bargain. D. F. DONEGAN, owner, 145 N. Broadway. 31

FOR SALE—LOTS IN BURKE BROS.' SUBdivision, $115; $25 cash and $7 per month; no interest; water paid. BURKE BROS., 253 S. Spring. 4

FOR SALE — LOTS, BEST BARGAIN IN city, $625, north $2000, $200 down buys it. W. ATWOOD, 612 Grant Bldg. Home 1714.

FOR SALE—LARGE FINE LOTS, CLOSE in, easy terms. NILES, Owner, Washington and Maple ave. 1

FOR SALE—
Business Property.

FOR SALE—

WE SELL THE EARTH.

BASSETT & SMITH.
A FEW PROPERTIES
FOR SALE.

Olive st., 60x165, $15,000.
Olive st., 40x165, $10,000.
Olive st., 40x165, $8000.
Grand, 60x145, $14 cash.
Grand, 60x165, $12,500.
Grand, 80x155, $8500.
Bunker Hill, 60x165, $17,500.
Bunker Hill, 60x165, $13,000.
Hope, 60x165, $7000.
Hope, 60x167, $6000.
Hope, 54x120, $6120.
Hope, 60x115, $6,000.
Flower, 60x165, $2500.
Flower, 40x170, $4500.
Flower, 80x165, $18,000.
Figueroa, 37x165, $6000.
Figueroa, 120x165, $25,000.
Figueroa, 40x235, $10,000.
Fremont, 50x---, $2950.
Fremont, 60x135, $4500.
Fremont, 132x85, $10,000.
Fremont, 132x85, $10,000.
Beaudry, 55x120, $4500.
Beaudry, 60x80, $4000.

Now, these are few of the many we have, but let us tell you especially of one proposition that we would be pleased to show you if you are contemplating building flats or more especially apartment houses. Two lots, each 60x135 or 120x135 facing east to line 80 feet south to alley 155 feet; west to alley 80 feet; property owner adjoining will join in paving alley; this makes a clear street. Price $6500.

Look this up Tuesday.

BASSETT & SMITH,
31 201½ S. Broadway, rooms 207-8.

FOR SALE—
SAN PEDRO NEAR SEVENTH.
50 FT. CORNER, PRICE $900.
THIS IS THE BEST BUY EAST OF MAIN ST., AND PROPERTY IS LOCATED IN RAPIDLY-DEVELOPING SECTION. PROPERTY IS SELLING FOR MORE THAN WE ASK FOR THIS FINE CORNER. IMPROVEMENTS CAN BE SOLD FOR $1000, MAKING THE COST ONLY $140 PER FOOT. PEERY & PERRY, 204 LAUGHLIN BLDG. HOME PHONE 1911.

FOR SALE—SINCE UNCLE SAM HAS DEcided positively to erect a million-dollar Federal building on corner Temple and Main where we got a better buy than the Temperance Temple, only two short blocks to the west? Property is rapidly advancing in this locality. W. ATWOOD, Sole Agent, 612 Grant Bldg. 'Phone 1714.

FOR SALE—SEVENTH STREET CORNER $300.
Corner Seventh and Westlake, 100x90, this is good business property, can be handled with one-third cash, balance time. Address H, box 89, TIMES OFFICE.

FOR SALE—76x128, ON NINTH, BETWEEN Hope and Flower, $13,000; $5000 on Flower, between Eighth and Ninth, 24x60. M. LISNER, 322 Douglas Bldg.

FOR SALE—$700; 50x127; N. W. CORNER 3rd and Fremont; fine corner, close in; price raised after 10 days. E. G. ROBINSON, 201 Grant.

FOR SALE—
Hotels and Lodging-houses.

FOR SALE—A FINE HOTEL OF OVER 40 rooms, must be sold, all rooms taken at all times; new and nice large dining-room, long lease and rent right, might consider trade for cottage or acreage. Address G, box 66, TIMES OFFICE. 31

FOR SALE—20 FURNISHED ROOMS, LONG lease, rent $120; large halls and many large rooms. Location unsurpassed. 615½ S. MAIN ST. Price reduced. Will sell at great sacrifice. Must go East. Call today. 2

FOR SALE—OR EXCHANGE—$4500; ROOMing-house, 50 rooms, new furniture; low rent, long lease; the finest investigation; want city property, will mortgage either way to even trade. ROOM 624, Wilcox Bldg. 2

FOR SALE — LEASE AND FURNITURE; best located rooming-house in city; 20 rooms; new brick building 18 rooms, newly furnished, large reception hall, $1200. 231 PINE AVE., Long Beach. 4

FOR SALE—BOARDING-HOUSE, 20 FURnished rooms; all full, one block from Redondo car line. Address box 12, INGLEWOOD, take car at Second and Spring. 4

FOR SALE—FURNITURE, LEASE, 9 ROOM house, $425; present roomers more than pays rent. A splendid home, close in. O'CONNELL & ASTON, 534 S. Broadway. 31

FOR SALE — ROOMING-HOUSE OF TEN large airy rooms, close in, two car lines within half a block, for only $700. 423 S. HOPE.

FOR SALE—THIS ROOMING-HOUSE WILL go at $300, if sold today. Park View, 540½ W. 6TH ST. 31

FOR SALE—
Country Property.

FOR SALE—BARGAIN—

ALFALFA LAND—ALFALFA LAND.

We have for sale within 22 miles of Los Angeles in very close to the S. P. and Santa Fe R. R. stations, 225 acres of fine alfalfa land; the soil is A1, and the grading is level; the railroad fare is 20c by ticket, and the freight rate is 75c per ton; we will guarantee 150 inches of water; adjoining property netted $35 per acre last season; we consider this property cheap at $150 to $175 per acre, but are authorized to sell it for $125 for quick sale, and at this figure it is unquestionably one of the cheapest Al properties on the market; improvements consist of 2-story, 8-room house, large barn, etc.; will sell as a whole, or would sell 100 to 125 acres; there is no better investment property than good alfalfa land.

ERKENBRECHER SYNDICATE, LTD.,
MEMBERS L. A. REALTY BOARD.
REMOVED TO SUITE 304,
12-STORY BRALY BLDG.

FOR SALE—
"BEST CLIMATE ON EARTH."
BARGAINS IN DESIRABLE RANCHES

Ten acres, suitable for chicken ranch; small house; price $1000.

Fifteen-acre bay ranch, close to Glendale electric line; a fine property and a well-paying hog business; can be bought very low.

Eight acres on electric line near Mineta; fine soil; terms; price only $125 per acre.

Two and a half acres, with six-room cottage; strawberries, oranges, lemon, plum, peach and apricot trees; close to Glendale electric line; price $1700.

Six acres, all in oranges, lemon and walnut trees; fine two-story nine-room house; good barn; only one block from Glendale electric line; a beautiful home property; price $7500.

Ninety acres of good soil, on the Redondo electric line, close to Inglewood, $150 per acre.

ERKENBRECHER SYNDICATE (LTD.)
Members L. A. Realty Board.
Removed to SUITE 304,
TWELVE-STORY BRALY BLDG.

FOR SALE—THE ST. GEORGE VINEyard offers for sale one of its best full-bearing vineyards, planted bearing vines and oranges, olive, and other fruit trees, 130 acres, with fine dwelling, stabling and outhouses; also winery buildings; this rich property is offered for $40,000; terms, one-third cash, balance in easy annual payments; a perfect home and valuable property; anyone desiring a charming home will in this property find all that is desirable. As a investment it pays very largely. For further particulars, inquire of D. A. M'GEE, Secretary, St. George Vineyard, Fresno, Cal.

FOR SALE—BARGAIN, BARGAIN, BARgain; 317 acres grain and stock ranch; 200 acres fenced and cross-fenced; good 10-room house and large barns; only 7 miles from railroad, pumping plant; this is one of the best ranches in the State for the money; think of it, $12 50 per acre. For full part. culars of this or other ranches, call on A. RAND, 119 S. Broadway.

FOR SALE—
Country Property.

FOR SALE—ONE 10-ACRE RANCH, 6 acres to alfalfa, 2 acres berries, 1 acre corn, good 5-room house, large barn, chicken yard, 7 cows, 1 horse, some chickens, 2 windmills, ¼ interest power pumping plant, and 50,000 gallon reservoir. Price $6000; also one 5-acre ranch, partly alfalfa, part vegetables; good pumping plant; 7-room house, good barn, horse and buggy, some chickens, and some fruit trees. Price $2200; also a lot, corner Hallsdale and 49th st. Price $250. Address J, care of office, Mt. Angel Hotel. 30

FOR SALE—
NOTICE.
Parties wishing to invest money in good lands from $5 to $8 per acre, in Kings and Tulare counties, California, subject to irrigation, either by canal or artesian water, will do well to write or come and see ISAAC N. WHITE of Hanford, who has thousands of acres to exchange for gold and silver dollars at 100 cents on the dollar. HANFORD, Box 53.

FOR SALE—ALFALFA, FRUIT, VINE OR grain lands in either the Modesto or Turlock irrigation districts. No water rights to buy. The land OWNS the water. We have been selling land in this county for years and have the best of bargains to offer in city or country property. Call on or address T. E. B. RICE & SONS, Modesto, Cal.

FOR SALE—SALT LAKE ROAD WILL SOON be running over State line; Southern Nevada, with plenty of water, at $1.25 per acre. Also snaps in the Muddy and Vegas valleys. See J. F. M'PHERRON, 622 Stimson Block, Los Angeles, or Overton, Nev., commissioner for Nevada in California.

FOR SALE—BUENA PARK (LOS ANGELES 19 miles.) 25 acres, alfalfa and fruit; $2500 income; 13 inches water; new pumping plant; fine outbuildings; new 5-room 2-story house. WATSON, 222 Trust Bldg. Phone 2790.

FOR SALE—COLUSA IRRIGATED LANDS, $45 per acre; alfalfa and fruits; 25 inches rain; splendid climate; rich deep soil; river transportation. Call or address C. M. WOOSTER CO., 420 S. Broadway.

FOR SALE—THE BIGGEST BARGAIN IN acreage in Los Angeles county; will realize large profit on investment within one year; $12,000 required. See I. H. PRESTON, 608 Laughlin Bldg.

FOR SALE—40 ACRES, 18 MILES EAST OF Westminster, 5-room house and barn, water piped in house and yard; finely fixed for poultry raising. Address G, box 50, TIMES OFFICE. 30

FOR SALE—ALFALFA RANCHES, WALnut orchards, orange groves, suburban homes and unimproved lands; in all parts of the State. L. M. PRATT, 636 Laughlin Bldg. 31

FOR SALE — 20 ACRES FRUIT AND chicken ranch, cheap, owner must leave, all farming tools, chickens, wagon and furniture. Inquire rear 511 MAPLE AVE. 31

FOR SALE—FIRST-CLASS WELL-STOCKED hog and poultry ranch for sale, or stock for sale and ranch for rent, close in. Apply 229 BUENA VISTA ST. 4

FOR SALE—LANDS AND RANCHES IN Muddy River Valley, on Salt Lake Railroad. Needs for sale. Address A, box 61, TIMES OFFICE.

FOR SALE—40 ACRES OF FINE VINEyard land, southeast of Ontario, only $1000; $100, balance easy terms. E. A. MILLER, 206½ S. Broadway. 30

FOR SALE—$2000; 10 ACRES GOOD LAND, bearing vines, fruit trees, berries, barn, 7-room house,

Liners.

BUSINESS CHANCES—
Miscellaneous.

$60 BUYS NEW STOCK; 300 CUSTOMERS; can easily be increased to 1000; business learned easily and free. 525 DUCOMMUN ST. 31

FOR SALE—A COMMERCIAL JOB PRINTING office in Pomona, reason for selling, poor health. A. R. LOGAN, Pomona, Cal. 3

FOR SALE—OLD-ESTABLISHED BAKERY, centrally located, doing an average business of $1200 monthly. Apply 4001 CENTRAL AVE. 31

FOR SALE—MEAT MARKET IN THE best resident part of city. Price $600. 2 horses and wagon. 2309 S. UNION AVE. 2

ELEGANT, CLEAN RESTAURANT, RIGHT in the heart of town; great sacrifice; $650. 31 I. D. BARNARD, 116 S. Broadway.

CREAMERY, TEA AND COFFEE STORE; well worth $1200; best offer buys; must sell. 31 I. D. BARNARD, 116 S. Broadway.

DINING-ROOM, CAFE, FULL OF BOARDers; genteel place; making money; $175. 31 I. D. BARNARD, 116 S. Broadway.

LAUNDRY ROUTE; ESTABLISHED; NO better place in this city; owner retiring; $425. 31 I. D. BARNARD, 116 S. Broadway.

OLD CORNER MEAT MARKET; 2 GOOD living-rooms; a positive sacrifice; $325. 31 I. D. BARNARD, 116 S. Broadway.

FOR SALE—SNAP FOR RIGHT PARTY. lunch counter and living-room, cheap rent. H. WRIGHT, Wilmington. Price $250. 1

IF 17 IS A PAYING RESTAURANT YOU want, I have it. 7. F. DOOR 330 Trust Bldg. Home 'Phone 1495. 9 to 12 a.m.

FOR SALE—A WELL LOCATED CIGAR, fruit and grocery at a great sacrifice if taken at once. 903 S. MAIN. 1

RESTAURANT AND DELICATESSEN, cheap; sickness cause; necessary sale. Apply 1304 E. SEVENTH ST. 4

BAKERY AND RESTAURANT AT 3121 SAN PEDRO ST., for sale cheap. Call at once. 1

I. D. BARNARD, 116 S. BROADWAY, WILL sell out your business. 31

SWAPS—
All Sorts, Big and Little.

FOR EXCHANGE—LET 178 PLACE AN up-to-date soda fountain in your store. Will trade for your old one. Finest display ever shown on the Coast. THE SOUTHERN CALIFORNIA SUPPLY CO., 372-376 South Los Angeles st., Los Angeles, Cal.

FOR SALE—BY OWNER, 3432; MODERN Westlake home, 7 rooms. New, finely finished, East front. All conveniences and luxuries. Easy terms. WESTON, 321 Douglas Bldg. 31

FOR EXCHANGE — OR SALE—MARLIN rifle, 22 caliber; also shotgun, double-barrel, in good condition; don't a wheel; what have you? Address H, box 89, TIMES OFFICE. 1

FOR EXCHANGE—$4000 WORTH OF FIRST-class laundry stock for sale or exchange for city residence property. Address H, box 89, TIMES OFFICE. 1

FOR EXCHANGE — NEW GENT'S GOLD watch for ladies' wheel; also will pay cash for gent's wheel if it is a bargain. 223 CROCKER ST. 31

FOR EXCHANGE—FOR HAY: 2 SEATED carriage; top buggy, open buggy. SHIFLET, Central ave. and 45th st. 3

MONEY TO LOAN—

$650,000 TO LOAN—

6% TO 8 PER CENT.
R. G. LUNT, AGENT THE GERMAN SAVINGS AND LOAN SOCIETY, SAN FRANCISCO. 108 S. BROADWAY. HELLMAN BLOCK.

TO LOAN—MONEY—
IN LARGE OR SMALL AMOUNTS.
YOUR UNCLE PAWNSHOP,
108 S. MAIN ST.
COHN & SOLOMON, PROPS.
Oldest and most extensive institution of the kind in the city.
Business strictly confidential.
Telephone by permission: The First National Bank and the Los Angeles National Bank.
LOOK FOR THE EAGLE SIGN.

MONEY LOANED, FURNITURE, PIANOS, horses, warehouse receipts, diamonds, jewelry, all personal property, no commission, extra loans. REID, 146 S. Broadway, Room 124, 'Phone 1808. Black 922. 5

MONEY TO LOAN IN SUMS TO SUIT ON real estate security at current rates of interest. Have a special fund of $250,000 to lend at 5 per cent. on choice business property. THE ROBERT MITCHELL CO., 326 S. BROADWAY. Successor to T. Jeffries & Co.

LOANS TO SALARIED PEOPLE HOLDING permanent positions; without security. Easy payments. No publicity. We also buy good long or short-time notes. Our rates are reasonable. ANDREWS EXCHANGE, room 211, Bryson Block. Tel. Red 1958.

CASH CONFIDENTIALLY LOANED SALaried persons on note, without security or employer's knowledge; easy payments; no inquiry; lowest rates; hours 11 a.m. to 1, 2 to 5 p.m.; evenings 7:30 to 7:30. COMMERCIAL DISCOUNT CO., 204 Broad Blk.

MONEY LOANED ON DIAMONDS, WATCHes, jewelry, all kinds of personal property. We loan you more money, less interest, hold your goods longer than anyone; no commission, appraisers, middlemen or delays; only tickets issued. LEE BROS., 108 S. Main.

TO LOAN—
$500 to $25,000 to loan on real estate and other good securities; low rate of interest. Established 1888. LEE A. M'CONNELL & CO., 146 S. Broadway.

TO LOAN—
$5000 TO $50,000
ON APPROVED INCOME PROPERTY.
W. R. ROWAN,
419 DOUGLAS BLDG.
MEMBER OF L. A. REALTY BOARD.

FOR SALE — BARGAIN, NEAT 7-ROOM 2-story house, barn, henhouse and yards, nicely improved fruits, flowers in abundance; central location; $1500; small payment; balance to suit. 'PHONE EAST 282.

MONEY LOANED ON FURNITURE, PIANOS, live stock, etc.; we charge you no commission; no publicity. COLYEAR FURNITURE CO., 223-225 S. Main. 'Phones Exchange 11; Home 2154.

LIBERAL AMOUNTS ADVANCED AT LOW interest on pianos, diamonds, automobiles, furniture, etc. Privacy assured. Offices 1 and 2, 2nd floor, Stimson Bldg., 344½ S. Hill st.

MONEY TO LOAN ON COLLATERAL SECURITY; low interest; easy terms, on diamonds, pianos, automobiles, etc.; open until 9 p.m. Offices, 1 and 2, 344½ S. HILL ST.

MONEY LOANED SALARIED PEOPLE ON their notes without indorser; 9 a.m. to 5 p.m.; evenings, 6:30 to 7:30. SUN LOAN CO., 230-232 Johnson Bldg., Fourth and Broadway.

DIAMONDS, JEWELRY, PIANOS, FURS, furniture, etc., 1 per cent. 'Phone 2039. Oldest established office in the city. UNION LOAN CO., 114 S. Spring st.

R. W. POINDEXTER, 309 WILCOX BLOCK, loans in any amount on city or country property, or other first-class security. Installment and building loans made.

MONEY LOANED SALARIED PEOPLE and others without security; easy payments. Largest business in 50 principal cities. TOLMAN, room 422, 154 N. Spring st.

TO LOAN — MONEY ON REAL ESTATE, from 4 to 7 per cent., from 1 to 7 years; you can pay principal any time. HOME LOAN CO., 68 Grant bldg.

MONEY TO LOAN—THE IRISH JEW, ON diamonds, watches, jewelry, pianos, furniture, chattels, all kinds; no publicity. 113 S. BROADWAY. 3

TO LOAN—MONEY TO LOAN ANY AMOUNT on furniture, pianos, live stock at lowest rates. J. C. OLIVER, 218 S. Broadway. Room 214. 31

TO LOAN—$100,000 AT 4½ PER CENT. ON good downtown property. W. L. HOLLINGSWORTH & CO., 343-5-7 WILCOX BLDG.

MONEY AT 4½ TO 8 PER CENT. NET, according to the size and character of the loan. EDWARD D. SILENT & CO., 216 W. Second.

MONEY ON DIAMONDS, HOUSEHOLD goods, etc.; low rates, quick, private. Syndicate Loan Co., Inc., 120½ S. Spr. 'Phone 514.

J. B. POLLOCK—SALARIED LOANS—
R. L. WHITTINGTON, MGR.
433 Mason Operahouse Block.

PRIVATE MONEY; NO RED TAPE. ANY amount on good security. M. M. DAVIDSON & SON, 204-6 Wilcox Bldg.

READY MONEY ON REAL ESTATE, OR other good security; very lowest rate. J. J. PRESTON, 214 Mason Operahouse.

TO LOAN—$250, $500, $750, $1000, ON FIRST mortgage, city real estate. WATSON, 322 Trust Bldg. 'Phone 2790.

MONEY TO LOAN ON CITY OR COUNTRY real estate. THOMAS S. WADSWORTH, 513 and 529 Douglas Bldg.

MONEY LOANED ON FURNITURE, PIANOS, horses, etc.; low rates, STONE, CAMPBELL & NOEL, 222 Laughlin Bldg. 31

$25,000 TO LOAN ON CITY PROPERTY; low rates. WATSON & CO., 322 Trust Bldg. Main 'phone 2790.

MONEY LOANED WITHOUT SECURITY or rates. WATSON & CO., 322 Trust Bldg. Phone 2790.

TO LOAN—4 TO 7 PER CENT. ON CHOICE city property. BRADSHAW BROS., 202 Bradbury Bldg.

TO LOAN—AT LOW RATE, MONEY ON ANY good security. GEORGE & LONGE, 602 Bradbury Bldg.

MONEY TO LOAN—

I MAKE STRAIGHT BUILDING LOANS. W. H. OBEAR, 401 Johnson Bldg., 256 S. Broadway.

DIAMOND LOANS MADE AT ONE-HALF rate; any amount. KERNER, 201 Frost Bldg.

TO LOAN—PRIVATE FUNDS ON REAL ESTate. GORHAM & HUBBARD, 442 Douglas.

PRIVATE MONEY, 5 TO 7 PER CENT. LOCKHART & SON, 309 W. First st. 1

MONEY WANTED—

WANTED—4 PER CENT. NET, INTEREST, payable semi-annually on our paid-up stock; nothing better in the market, uniform satisfaction given for 3 years past; safe as government bonds; investigate; write for information to the PROTECTIVE SAVINGS BUILDING AND LOAN ASSOCIATION, W. G. Blewett, secretary, 101 N. Broadway, L. A.

WANTED—MONEY TO LOAN—
CAN LOAN YOUR MONEY
ON GILT-EDGE SECURITY
PREVAILING RATE OF INTEREST.
R. A. ROWAN,
419 DOUGLAS BLDG.
MEMBER L. A. REALTY BOARD.

WANTED—TO BORROW, $200 ON 7 FINE lots, 100x200, will take either short or long loan to pay 7 per cent. net. Address N, box 51, TIMES OFFICE.

WANTED—PRIVATE MONEY FOR SEVeral small mortgages, good security, 7 per cent.; no commission. Address H, box 22, TIMES OFFICE. 31

WANTED—TO BORROW $1500 ON A 10-room house, will pay 7 per cent. net for money at once. Address N, box 60, TIMES OFFICE. 31

WANTED—LOANS, $500 TO $20,000, ON IMproved city income property. WIESENDANGER, 221 Laughlin Blk. 31

WANTED—LOAN OF $600 ON GOOD CITY property. BURKHART, 218 W. Fifth. 1

STOCKS AND BONDS—

A FINE LINE OF LOCAL SECURITIES ALWAYS ON HAND, BEARING 4 TO 8 PER CENT. INTEREST. PERMANENT INVESTORS PARTICULARLY REQUESTED TO CALL. PARTICULARS WITH LISTS ON APPLICATION. A. H. CONGER, WILCOX BLDG.

SEVEN PER CENT.
We have a limited number of bonds, secured by a first mortgage on the property of a large substantial manufacturing concern, that we offer in denominations of $100 or any multiple thereof. The total bond issue is about 33 per cent. of the value of the security. Parties having funds to invest in bonds bearing interest at the rate of 7 per cent. per annum ad payable semi-annually should investigate this. FARMERS' BANK OF SELMA, Selma, Cal. 4

WALLACE BROS., 227 W. THIRD ST.
First-class Bonds and Investments.
We have a new issue of exceptionally well-secured 4 per cent. gold bonds that we would like to present to anyone contemplating an investment. Call and see us.
WALLACE BROS., Conservative Life Bldg.
'Phones 1196. 227 W. Third st.

BONDS AND STOCKS—
Of the best local Corporations.
TELEPHONE, ELECTRIC LIGHT, GAS, WATER, ETC.
Before buying or selling, consult
WM. R. STAATS CO.,
Pasadena, Cal.

CAPITAL FURNISHED MERITORIOUS ENterprises; stocks and bonds underwritten and sold under guaranty on commission; companies incorporated and financed; good patents promoted; bank references; established 1887. MACRAE & CO. (Inc.), 4-42 Wall st., New York.

FOR
School and Municipal Bonds,
Bank Stocks,
ISAAC SPRINGER & COMPANY,
20 South Raymond, Suite 213, Grant Bldg., Pasadena. Los Angeles.

I WANT TO BUY SIX HOME TELEPHONE bonds and pay for them with an equity in one seven and one nine-room modern house on a fine corner near Adams and Vermont. R. F. DAVIS, 229 Trust Bldg. Home 'Phone 1488, between 10 and 12 a.m.

FOR SALE—20 SHARES SOUTHWESTERN commercial, preferred stock, drawing 12 per cent.; want offer. Must sell. HYNES & MYERS, 311 Johnson Bldg. 1

WANTED—PAPAGO MINING CO. STOCK; give number of shares and lowest cash price. Address H, box 12, TIMES OFFICE.

FOR SALE—1000 TO 5000 BISBEE WEST AT 30 cents. Address BOX 606, Pasadena.

THINGS ON WHEELS—
All Sorts.
AUTOMOBILES.

FOR SALE—A DOUBLE CYLINDER UP-TO-date runabout for $350, at Los Angeles Automobile Co., 109-111 N. Main; a White steam Stanhope for sale at a bargain, cannot be told from new. Los Angeles Automobile Co., 109-111 N. Main; the Los Angeles Automobile Co. has on hand a few slightly used automobiles they will sell way below cost, also several engines suitable for automobiles or launches.

FOR SALE—BRAND NEW 1904 WHEELstear Rambler automobile, $675; this is not the old gas of going East, party has 4 already left; also The Oldsmobile, fresh from the paint shop, $375; also an Oldsmobile for $375; a steamer in excellent condition for $200. 2 W. AUTO STATION, 2206 S. Union ave. Home Tel. 2727. 31

BARGAIN IF YOU ACT QUICKLY—
We are authorized to sell a Packard 18 first-class condition at less than 25 per cent. of cost. Do not write, but call and see this bargain. PASADENA GARAGE CO., 241 W. Colorado st., Pasadena.

FOR SALE—2 KNOX, VERY CHEAP, GOOD as new; also 1 second-hand electric at bargain; wish to close out all second-hand machines by June 1. WEST COAST MOTOR CAR CO., 701 S. Main. 31

FOR SALE—SECOND-HAND AUTOS, ALL kinds, come and see our bargains before you buy; it will pay you. SOUTHWEST AUTO STATION, 2206 S. Union ave. Home 2727.

NEW LOCOMOBILE STEAM SURREY, sells $1200, 50 per cent. off for spot cash, or will consider good real estate in trade. PIONEER AUTO CO., 439 S. Hill.

NEW LOCOMOBILE RUNABOUT WITH full leather top, lists at $1650, for $900 if taken quick, or will consider good trade. PIONEER AUTO CO., 439 S. Hill.

LOCOMOBILE GASOLINE TOURING CAR, 12 h. p., nearly new, sells $2100, for $1200 if taken at once. PIONEER AUTO CO., 439 S. Hill; both phones.

NEW 20 H. P. WINTON TOURING CAR for sale at a bargain if taken quick, for spot cash only. Address D, box 14, TIMES OFFICE.

WINTON AUTOMOBILE OF 1901 PATTERN; ready to run; must be sold; going away. 227 S. FIGUEROA ST. 'Phone Black 4635. 30

FOR SALE—LATE MODEL OLDSMOBILE, good condition, to be sold this week. J. A. ROSESTEEL, 940 S. Broadway. 31

BICYCLES.

FOR SALE—COLUMBIA CHAINLESS BIcycle, not new, but a good buy. 313. Phone MAIN 907. Home 247. 1

FOR SALE—$10; GOOD THISTLE WHEEL in good condition. Call a.m. 1720 CENTRAL AVE. 30

WAGONS AND CARTS.

FOR SALE — $65; ALMOST NEW SOLID rubber tire Studebaker runabout; cost $145; no use for it. Inquire 930 S. UNION AVE. 31

LIVE STOCK FOR SALE—
Horses, Cattle, Mules, Etc.

FOR SALE—
HORSES, HORSES, HORSES.
1 fast pacer, safe for any lady, 6 years, sound and handsome, $150.
1 fancy carriage team, $275, single and double.
2 good general-purpose teams, weighing from 2200 to 2600, in price from $150 to $275 a pair.
6 good single drivers for 1000 to 1300 lbs., ranging in price from $75 to $150.
This is all first-class young stock, sound and well broke, and the prices on them are very low. 342 S. LOS ANGELES ST. Phone White 4326. 3

FOR SALE—BAY DRIVING MARE, 7 years old, sound and gentle, suitable for women, or children; good traveler; free to go; weight about 850 or 1000; must sell her today as I am going away. Good harness with her, $70. Call 1351 VALENCIA ST.

FOR SALE—FRESH COWS; YOUR CHOICE out of herd; reasonable price; must reduce number before we move; time given. HAMILTON'S DAIRY, mile south of Echo Park. Take Glendale car to Edendale tract and inquire.

FOR SALE—A GOOD ALL-PURPOSE horse, nice free driver; and sound in every respect; price $35. Call and ride after him if you want a bargain. 214 W. 16TH ST. Phone Home 7827. 1

FOR SALE—FINE LARGE BROWN SURrey horse, weight 1150 pounds, sound and gentle, for any lady. Fine traveler and stylish. Call for MR. THOMPSON'S horse, 117 E. 16th st. 1

FOR SALE—ONE GOOD TEAM HARNESS and wagon, also good stand with both phones, a big bargain, must be sold at once. Party going away. Call 202 E. 8TH ST. 31

LIVE STOCK FOR SALE—
Horses, Cattle, Mules, Etc.

FOR SALE—
AUCTION SALE.
THE CONTENTS OF MR. A. C. FREEMAN'S PRIVATE STABLE AT AGRICULTURAL PARK (RACE TRACK), LOS ANGELES, CAL, WEDNESDAY, JUNE 1, 1904, 11 O'CLOCK A.M., CONSISTING OF BLACK SPAN ROAD MARES, GRACE AND DINAH; ONE BY M'KINNEY, 2:11¼, AND THE OTHER BY SILKWOOD, 2:07¼; CAN EITHER PACE OR TROT BETTER THAN THREE MINUTES, AND BOTH GOOD SINGLE DRIVERS; SOUND, CLEAN, AND ABSOLUTELY CITY BROKE; OF GRAND STYLE AND APPEARANCE. BAY GELDING, CASH. FASTEST ROAD PACER IN LOS ANGELES, ALSO THE BEST LOOKER; CAN BE DRIVEN BY A LADY; IS A GRAND ROAD HORSE AND A FEARLESS DRIVER; SOUND AND STRAIGHT. FINE GENTLEMAN'S SADDLE HORSE. PERFECTLY SPANISH BROKE AND A DANDY; CITY BROKE; SOUND AND A GOOD ONE. ONE BIKE POLE RUNABOUT, 1 BIKE SINGLE RUNABOUT, 1 RUBBER-TIRE STANHOPE, 1 TWELVE-PASSENGER CONCORD TALLYHO; ONE SET FINE DOUBLE HARNESS, 1 SET FINE TRAP HARNESS, 2 SETS SINGLE HARNESS, FOUR-HORSE NEW CONCORD HARNESS. EVERYTHING IS IN FIRST-CLASS SHAPE AND EXTRA FINE; HAS BEEN USED VERY LITTLE AND WILL BE SOLD TO THE HIGHEST BIDDER FOR CASH WITHOUT LIMIT OR RESERVE. A. C. FREEMAN, OWNER. ED R. SMITH, AUCTIONEER. 1

FOR SALE—SEVERAL FINE COWS; ALSO a few heifers, in fine condition. Take Long Beach car to Watts. GEORGE LEY. Address Compton No. 2. 31

FOR SALE—A HANDSOME 700-LB. BAY pony; gentle to ride and drive. GEORGE KNARR, Sunset Stable, Hollywood. Tel. Home 9, free of charge. 31

FOR SALE—RELIABLE FAMILY COWS, Berkshire, Poland-China and improved Chester White pigs; Holstein, Jersey and Ayrshire bulls. NILES, Washington and Maple.

FOR SALE — OR EXCHANGE, 34-ROOM rooming-house for a lot or cottage; will pay difference in cash; what have you? 344 S. SPRING ST. 31

FOR SALE—ONE OF THE BEST WORK horses in the city, sound, a true worker, weight 1300 pounds, will sell at a bargain. 1825 E. MAIN. 31

FOR SALE—SPAN GRAY HORSES, 7 years old. Weight 2200 pounds apiece. Sound and true. Address 819 CENTRAL AVE. 31

FOR SALE—TWO OR FOUR YOUNG MULES and one good wagon, at reasonable price. Tuesday a.m. at 601 NEW HIGH. 31

FOR SALE—ONE GOOD, BLACK FAMILY horse, 7 years old, sound and a good driver. 1855 E. MAIN. 31

FOR SALE—WELL-MATCHED GENTLE team, $90; also first-class surrey, $75. 345 SAN PEDRO ST. 31

FOR SALE—HORSE, WAGON AND HARness, for only $40. Call mornings. 2123 SANTEE. 1

FOR SALE—ONE GOOD WORK TEAM, sound, and all right, $100. 1825 E. MAIN. 31

FOR SALE—OR TO LEASE, 20 HEAD OF fine work mules. 2615 CROCKER ST. 1

FOR SALE—1 SPAN OF YOUNG MULES. BOX 493, Pasadena.

LIVE STOCK FOR SALE—
Poultry, Birds, Dogs, Etc.

FOR SALE — 200 HEAD OF POULTRY, cheap, well-bred Brown Leghorns, Barred Plymouth Rocks and Rhode Island Reds, all ages from 4 weeks chicks to laying pullets under 1 year old; Indian Runner duck-lings. Humphrey bone cutter, Cyphers's cutting brooder, cocoa matting. BANNATYNE, Sierra Madre. 31

FOR SALE — THOROUGHBRED WHITE rock eggs, $1 per setting. J. F. M'LELAND, 1272 W. 37th st. Phone West 2190. 1

FOR SALE—HENS, MINORCAS, LEGhorns, andalusians, barred rocks. 3085 S. FIGUEROA. Phone White 2128. 1

FOR SALE—YOUNG FOX TERRIER, oddly marked and smart; cheap. 1344 RICH.

LIVE STOCK WANTED—

WANTED—FOR CASH, A HORSE, HARness and buggy. Call evenings after 4 o'clock. 2822 VERMONT AVE. 1

LOST, FOUND, STRAYED—
And Stolen.

LOST—LLEWELLYN SETTER, NANCY; THE lady who took this dog to Los Angeles from the Oakwood, Arcadia, will save trouble by addressing the owner, JOHN COLLINS, proprietor Hotel Sierra Madre, Sierra Madre, Cal. 31

LOST — SUNDAY MORNING, BLACK water spaniel dog, with white breast, bob tail. Answers to name of Rex. Has on choke collar. Liberal reward. A. W. LAFORGE, 1206 Girard.

LOST—ON DECORATION DAY, A BROWN corduroy coat, with lace collar, on 46th, or Pasadena ayes., near Sycamore Grove. Return to 1353 W. 12TH ST., Reward. Phone Home 2078. 1

LOST—SATURDAY AFTERNOON BETWEEN First and Broadway Department Store, silver locket and chain with friendship hearts. Address MISS GAIL LANE, South Pasadena. Reward. 31

LOST — LADY'S ANITA BICYCLE, TAKEN from 941 Westlake last Tuesday night. Return to 1013 W. WASHINGTON ST., get reward, and no questions asked. Have clue. 31

LOST—SATURDAY EVENING, 4 O'CLOCK, lady's black purse, snake chain handle, on Broadway near Seventh. Return to L. A. RECORD OFFICE. Reward. 31

LOST—SUNDAY NIGHT ON 40TH ST. BEtween McClintock and Wesley ave. 1 fur boa. Return to MRS. F. W. WALKINS, 1021 Lovelace ave. 31

LOST—LADY'S PONGEE SILK COAT, WITH ecru lace collar, at Eagles' picnic. Return to CIGAR STAND, 232 S. Spring st. Reward. 31

FOUND — ONE SORREL HORSE; WHITE feet and forehead; brand is a 10 circle. Can be found at 3429 WILHELM BLVD. 31

LOST—BETWEEN 7 AND 8 ON S. GRAND ave., pair of glasses. Finder return to 901 S. Grand and receive reward. 31

LOST—FROM UNIVERSITY CAR, ONE PAIR partly worn comfortable black suede gloves. Please 'phone HOME 2984. 31

RATE FOR ADS UNDER THIS HEADING, 10c per line; minimum charge, 20c.

PHYSICIANS—

DR. SMITH, SPECIALIST FOR WOMEN. First-class private hospital; trained nurses; every convenience for the care and treatment of obstetric, surgical and all other female diseases; 15 years in Los Angeles; will give plenty of this best reference in the city. Free consultation. 'Phone Home 3291; residence, 3017. 601½ S. BROADWAY, cor. Sixth.

DR. SOMERS TREATS SUCCESSFULLY all female diseases, and all nervous and chronic diseases of either sex; 25 years' experience, 213-214 CURRIER BLDG., 212 W. Third, between Spring and Broadway.

DR. EADS TREATS ALL FEMALE DISeases and irregularities, nervous and chronic diseases; specific blood poison in every form; home comforts for patients. 431½ S. Spring st. 'Phone Home 4188.

EXPERIENCED, COMPETENT SPECIALIST, strictly reliable; satisfaction guaranteed; ladies and children only. MRS. HALL, 841 W. 10th, bet. Figueroa and Francisco. No signs.

DR. REBECCA LEE DORSEY, 306-308 STIMson Block. Women's, children's diseases and obstetrics. Hours 1 to 4 p.m. Tel. M. 1227.

CANCERS—IF YOU WANT A SURE AND safe cure see DR. J. C. ALDRICH, room 6 Hotel Savoy, Fourth and Broadway.

MRS. NEWLAND, MIDWIFE. HOME FOR ladies during confinement; diseases of women. 1215 W. SEVENTH ST. Hours 9 to 2.

DR. PRITCHARD, RECTAL, FEMALE and chronic diseases. 525½ S. Broadway.

INQUIRE FOR MRS. WOODS AND MEDIcines at 3019 MARY SMITH, 347 S. Hill st.

DR. TAYLOR, FEMALE SPECIALIST AND obstetrics. 1080½ W. THIRD ST.

JULIAN MACRAE, INITIATE, 340½ SOUTH Flower. Home 4089.

MINING—
And Assaying.

WANTED—THE ADVERTISER HAS SEVeral fine gold and copper claims showing good ledges of ore, assaying from $9 to $307 per ton; lacking capital to properly develope our property, we wish to raise $10,000 to $25,000 and will give good interest in property for same. P.O. BOX 1065, Riverside, Cal. 7

WANTED—BY TWO EXPERIENCED PROSpectors, well acquainted with the desert, to outfit an team and grub, for one-half interest of all mineral located, best of references. Address N, box 62, TIMES OFFICE. 1

PARTY WITH CASH TO ERECT PLANT can secure one-quarter to one-half interest in a very rich free-milling mine; water and timber. Address N, box 35, TIMES OFFICE. 1

ANALYTICAL AND TECHNICAL LABORAtories, 329 S. BROADWAY.
DR. J. LOCHER, Consulting Chemist.

IRVING & CO., ASSAYERS AND GOLD REfiners; mint prices paid or estimates given on bullion. Mines examined. 128 N. MAIN.

J. J. THOMAS, ASSAYER AND BULLION buyer. Over GERMAN-AMERICAN BANK, First and Main.

BAVERSTOCK & STAPLES, 321 W. FIRST. Assayers. Properties sampled. No students.

S. V. CHILDS CO., 127 W. FIRST ST. ASSAYERS AND METALLURGISTS.

GEO. E. WERNER, ASSAYER, 107 NORTH SPRING ST. 'Phone Home 7343.

WADE & WADE, ASSAYERS AND CHEMists, 213 E. FIRST ST.

BATHS—
Vapor, Electrical and Massage.

MRS. L. S. BURT'S ELECTRIC BATH AND MASSAGE SANATORIUM, 233½ W. First, is now thoroughly renovated and refitted and open to the public under new management; only experienced and graduate operators employed; vapor, electric and tub baths, facial massage, chiropody, and manicuring. MRS. M. HERBERT, Mgr. 4

WHAT THE DEW IS
TO THE FLOWER,
PALATIAL BATHS
ARE TO
THE BODY.
440½ S. SPRING. 31

REMEMBER THE NEW MINER, 652 S. BROADWAY. Vapor and tub baths, electricity; experienced operators; open till 11 p.m. 'Phone Main 1091. Special rheumatic treatments. 5

SULPHUME VAPOR, ELECTRIC AND TUB baths, massage and chiropody. 413½ S. SPRING ST. 'Phones Red 9071, Home 2023.

SELECT BATH PARLORS, 112½ SOUTH BROADWAY, room 9. Tub and vapor; no signs; walk right up; open Sundays.

FOR GOOD TUB OR VAPOR BATH AND massage, go to 1904 ½ GRAND AVE., rooms 4 and 5; no signs. Tel. Home 4888.

321 S. HILL, ROOM 8, VAPOR AND TUB baths, massage, for colds, rheumatism, nervousness. Open every day.

223½ W. SECOND STREET, ROOMS 212-213. Scientific treatments. TEL. HOME 2223. 9

RATE FOR ADS UNDER THIS HEADING 10c per line, minimum charge 20c.

SANATIVE BATHS AND MASSAGE, 239½ S. Spring, room 203; 9 a.m. to 10:30 p.m. 31

HYGIENE BATHS, 309½ S. BROADWAY. 'Phone Home 6284. Closed Sundays. 31

COSMO BATHS.
229 SOUTH HILL.

EDUCATIONAL—
Schools, Colleges, Private Tuition, Etc.

A PHONOGRAPH FREE.
Subscribers to The Times are offered a $7.50 Columbia graphophone at cost of freight, handling, etc., to wit: $1.25, which includes a single record of your own selection. The price of gold-molded records under this arrangement is 25 cents each; (former charge 50 cents each.) The machine can be heard to play at The Times office, where it is on exhibition daily. The plan will be explained fully to any one calling at The Times' Graphophone Department.

PRIVATE SCHOOL, DAY AND EVENING classes, English, mathematics, grade work. MRS. E. M. GUILD, 1222 Georgia. West 4086.

SURVEYING TAUGHT PRACTICALLY, mathematics, etc.; evening studies also. CAPT. KERR, surveyor, 239 Avenue 57.

THE COLLEGE OF FINE ARTS IS AT Beautiful Harvana. Send for Circular.

TYPEWRITERS—

AN UNDERWOOD TYPEWRITER IN YOUR office is an indication that you buy the best ON MERIT, regardless of the reputation of old line typewriters. Call or write for Underwood catalogue. FOWLER BROTHERS, Agents, 321 W. Second st.

FOR SALE — ALL MAKES OF TYPEwriters, in good condition, $20 to $40, all makes of machines repaired. L. V. CORTELYOU, 317 W. First st. Phone 2638.

FOR SALE—TYPEWRITERS, ALL KINDS. Second-hand machines repaired and changed. TYPEWRITER EXCHANGE, 344½ S. Hill.

THE OLIVER, STANDARD VISIBLE TYPEwriter. Send for information. 300 BRALY BLDG. Home phone 6138.

COLUMBIA BAR-LOCK VISIBLE TYPEwriter, send for catalogue. 207 Montgomery, S. F.

BLICKENDERFER AGENCY, 214 FRANKLIN ST., across from Station C.

PATENTS—
And Patent Agents.

ST. JOHN DAY, PATENT ATTORNEY, FORmerly of Day & Day. HOTEL PORTSMOUTH, 513 S. Broadway. Both 'Phones 1447.

PIONEER PATENT AGENCY—34 YEARS IN Downey Block. New 81-page book of Patents free. HAZARD & HARPHAM.

JAMES R. ROGERS, EX-EXAMINER U. S. Patent Office. Patents, Rm. 334, Byrne Bldg.

DETECTIVE AGENCY—

ELM'S DETECTIVE AGENCY—
Will undertake all proper detective business intrusted to it by railroads and other corporations, banks, mercantile houses, attorneys or private individuals. Correspondents in all the principal cities in the United States and Europe. Offices, WILSON BLK., First and Spring, Los Angeles.

DENTISTS—
And Dental Rooms.

SCHIFFMAN DENTAL CO.—
207 N. Spring. Painless extracting, filling, crown and bridge work; flexible rubber plates. Pure gold fillings, 75c up; all other fillings, 50c up; cleaning teeth, 50c up; 22-carat gold crowns and bridge work, $5; partial plates, $5 up; full sets, $5. Open evenings and Sunday forenoons.

DRESSMAKING—

FASHIONABLE DRESSMAKING BY DEsigner late from Marshall Field & Co., Chicago. 1370 E. 57TH ST. Sunset 'phone Pico 1774. 3

MACHINERY—
And Mechanical Arts.

FULTON ENGINE WORKS — FOUNDERS and machinists. Cor. Chavez and Ash sts.

BOILERS—

L. A. BOILER WORKS, MFGS. OF BOILers and tanks; special attention given to repair work. 119 REDONDO ST. Tel. Main 2357.

ATTORNEYS-AT-LAW—

DYER LAW AND COLLECTION CO. (INC.) Trusten P. Dyer, attorney and notary. Collections made everywhere; 20c fee without success. 622-23 BRYSON BLK. Tel. Main 1814.

W. W. HOLCOMB, ATTORNEY AT LAW, advice free. 211 W. First, r. 9-10. 'Phone 329.

MODELS—
And Modelmakers.

MODEL MAKING AND EXPERIMENTAL machinery. Goldman Mfg. Co., 1914 S. Main.

SHOW CASES of all sizes and shapes supplied on short notice
H. RAPHAEL CO.
507-511 S. MAIN ST.

Schools and Colleges
MAIL.

If you cannot attend our schools in person, we can teach you shorthand by mail. Hundreds are learning in that way. Sample lesson free. Write for it. Woodbury Business College, 809 So. Hill Street.

SOUTHERN CALIFORNIA
Business College
AND GRAHAM SCHOOL OF SHORTHAND,
SW. S GRAND AVE. LOS ANGELES, CAL.
Send for Summer Announcement.
LACKEY, HOOD AND HOLLMANN.

The Los Angeles Business College
213 West Third St.
Teaches — All — Commercial — Branches. Instructors of long and successful experience. Special attention given to PITMAN, Graham, Gregg & Pernin Shorthand. Call or write.

Summer School—Long Beach. Bookkeeping, Shorthand, (Gregg and Pitman systems), Typewriting, Penmanship, Arithmetic, Commercial Law, Grammar, Letter Writing, etc. School in session throughout the year. Register now. Circulars. Long Beach Business College, Long Beach, Cal.

THE BROWNSBERGER HOME SCHOOL.
352 West Seventh street.
Book-keeping, Shorthand, Typewriting, Telegraphy. Machines free in home of pupil. Both men and women teachers. F. Brownsberger, Principal.

MARLBOROUGH Preparatory School
628 West Adams Street.
Boarding and Day School for girls under fourteen years old. Pleasant house. Large playgrounds. Second year begins October 3, 1904.
MISS IDA B. LINDLEY, Principal.

Dobinson School of Expression and Dramatic Art. Classes now forming in new building, 1044 South Hope.

TAKE THE WABASH
TO
SAINT LOUIS
THE ONLY LINE
TO
THE WORLD'S FAIR
MAIN ENTRANCE.
ROSS C. CLINE, P. C. P. A.

40 Sizes, 10c to 50c Each.
A. SANTAELLA & CO., Makers, Tampa, Fla.
Klauber, Wangenheim Co.
Wholesale Distributors.

BLOOD POISON
Primary, Secondary or Tertiary Blood Poison Permanently Cured. You can be treated at home under same guaranty. Capital $500,000. We solicit the most obstinate cases. We have cured the worst cases in 15 to 35 days. If you have taken mercury, iodide potash and still have aches and pains, Mucous Patches in Mouth, Sore Throat, Pimples, Copper-Colored Spots, Ulcers on any part of the body, Hair or Eyebrows falling out, write for proofs of cures.
Cook Remedy Co.
1072 MASONIC TEMPLE, Chicago, Ill. 100-page Book Free.

DENTAL PARLORS, 108 NORTH SPRING ST.
ALL WORK FREE.
You pay simply cost of material used. We do this just long enough to introduce our Painless Methods and our excellent work.
Also open Evenings and Sunday forenoons

Every Woman
is interested and should know
about the wonderful
MARVEL Whir

ROWING ON THE HARLEM.

Many Entries in Regatta No Bar to Good Sport.

Probably the Winner of the Senior Single Sculls.

Royal Yacht Squadron and Fast Challenge—Ball.

[BY THE ASSOCIATED PRESS—A.M.]

NEW YORK, May 30.—Thousands of persons lined the banks of the Harlem course, Harlem, today, when the sixty-eighth annual races of the Harlem Regatta Association were held. All the events were one mile, straightaway. The conditions were ideal, favorable, weather, wind and water being unexceptionally fine.

The senior single-scull races showed conclusively that Titus, the former champion, has seen his best days in a single race. He was decisively beaten by Vessely of the First Bohemian Boat Club, and could not come up to him at any time in the race. Vessely, he only defeated Feussel, a local oarsman, by a small margin.

The intermediate four-oared shells: Won by Columbia University, New York; Undine Boat Club, New York, second; time 6m. 6s.

The intermediate eight-oared shells: Won by Columbia University, New York; Long Island, New York, second; time 6m.

The intermediate double sculls: Won by J. E. Wex and F. Hoffman, Harlem Rowing Club, New York; R. Stetting and F. Retting, Dauntless Rowing Club, New York, second; time 5:29.

The junior quadruple sculls: Won by Bohemian Rowing Club, New York; time 5:36¼.

The junior four-oared shells: Won by Bohemian Boat Club, New York; time 5m.

The junior eight-oared shells: Won by Bohemian Boat Club, New York; time 5m.

The United States Naval Reserve cutter race: Second division of New York Naval Reserves won; time 9m. 37s.

The junior single shells: Jerry Sedloce, of the Bohemian Boat Club, won; time 7m.

The Association single scull: B. M. Sim, of the New York Athletic Club, won; time 6:57½.

The junior double sculls: Bohemian Athletic Club won; no time taken.

ON THE SCHUYLKILL.

[BY THE ASSOCIATED PRESS—P.M.]

PHILADELPHIA, May 30.—The second annual regatta of the Rowing Association over the Henley course on the Schuylkill River today furnished some good sport. The feature of the day was the eight-oared shell race for the Steward's cup. The Vespers of this city carried off the prize after a hot race. The University of Pennsylvania second varsity crew and the eight of the Union Boat Club of Boston rowed a dead heat for second prize.

There were only four out-of-town entries in the eleven events, and not one of them captured a first prize. The course was 1 5-16 miles straightaway. The Stewards' Association has decided to have next year's regatta, but has not fixed the date. Summary:

The first singles, Farragut cup: Won by Jesse Williamson, University Boat Club, Philadelphia.

The first pair-oared shells: Won by F. J. Call and J. F. B. Atkins, West Philadelphia Boat Club; time 9:46.

The eight-oared shell race, for school crews: Won by Central High School, Philadelphia; time 7:56.

The second four-oared shells: Won by Quaker City Boat Club, Philadelphia; time 6:22.

The first double sculls, Schuylkill cup: Won by E. W. Morris and John O. Call, University Boat Club; time [illegible].

The four-oared gigs: Won by Crescent Boat Club, Philadelphia; time 8:28.

The second eight-oared shells, New England cup: Won by University of Pennsylvania, freshmen; time 7:29.

The junior eight-oared shells, stewards' cup: Won by Vesper Boat Club, Philadelphia; time 7:06.

The second singles: Won by R. Lockwood, Vesper Boat Club; time 9:37.

The junior four-oared shells, Puritan cup: Won by Philadelphia Boat Club; time [illegible].

The Centipede: Won by University Boat Club; time 7:08.

ROYAL YACHT SQUADRON.

CHALLENGE PLANT CHALLENGE.

[BY THE ASSOCIATED PRESS—A.M.]

LONDON, May 30.—[By Atlantic Cable.] The Royal Yacht squadron has been obliged to decline the challenge of Commodore Morton F. Plant of the Eastern Yacht Club for the Cape May cup with his schooner-yacht Independence, because the Britannia, which holds the Cape May cup is too antiquated to defend it. The trophy, therefore, will be returned to the New York Yacht Club.

Mr. Plant arrived in London this evening and had a conference with the officials of the Royal Yacht squadron. Subsequently he said to a representative of the Associated Press: "The announcement that the challenge has been declined is premature, since it is quite possible that the challenge will be withdrawn, and the matter remains open pending further negotiations."

CLUB MEMBERS HANDICAP.

ST. LOUIS WEIGHTS AND ENTRIES

[BY THE ASSOCIATED PRESS—A.M.]

ST. LOUIS, May 30.—Handicapper Bell has announced weights for the Club Members Handicap, to be run on the Fair grounds June 13, and one of the best-known classic events on the St. Louis turf. The estimated value to the winner is $4500. The weights and entries follow:

Dick Welles, 127; Six Little Scout, 118; Wilful, Mint Sauce, 114; Judge Au Revoir, 118; M. Beaumont, Hands Across, Pirate, Linguist, Colonial Lad, 109; Otis, Aladdin, Torpedo, 108; Terra Bernays, Deutschland, Ras d'Or, 107; Autolight, The Giver, Estrada Palma, Pomarib, 103; Bondage, Cardinal, Wolsey, Biddina, Joe Lesser, Birch Broom, Harding, Rahland, 99; Sweet Gretchen, Brancas, Dell Leath, 97; Picket, Adelante, 96; Naval Stores, Copper Field, Dettiful, Ore Hand, Old Stone, Miss Crawford, 94; Colonel Ballantyne, Fatalist, Ink, Bugler, Father, Tallent, Spencerian, Lubin, 92; Ed Cardon, Sigmund, Barca, Bob McLean, Behoove, South Breeze, Lord Cressington, Mayor Grafam, Toddy, Batts, Imboden, Fenian, Footlights Favorite, 90; Launay, Marquis de Carabas, Magnolin, 88; Athena, Lord Haven, 87; St. Agnes, 85; Felix Morris, 84.

DOUBLE-HEADER AN EVEN BREAK.

'FRISCO WINS IN MORNING AND PORTLAND IN AFTERNOON.

Knell's Pitching Was Hard to Hit in Spots and Butler Was Puzzling to the Last Inning—Scores from the Eastern Diamonds—Seattle Slaughters Fitzgerald in a Farce.

[BY THE ASSOCIATED PRESS—P.M.]

SAN FRANCISCO, May 30.—The Portland and home teams played a double-header today, and broke even. The locals captured the morning contest with comparative ease, but in the afternoon the visitors had a walk away. Knell's pitching being hit hard in spots. Butler, on the other hand, was extremely puzzling until the last inning, when he eased up and allowed some of the locals to swell their batting averages. Scores:

Morning:

PORTLAND.

	A.B.	R.	B.H.	S.B.	P.O.	A.	E.
Drennan, cf	5	0	1	0	3	0	0
McCredie, rf	5	1	3	0	1	0	0
Nadeau, lf	5	1	1	1	2	0	1
Beck, 2b	4	0	1	0	1	2	0
Francis, ss	4	0	1	0	1	2	2
Murphy, 1b	3	0	1	0	11	0	2
Steelman, 3b	3	0	1	0	0	1	0
Shea, c	4	0	1	0	4	0	0
Drubot, p	1	0	0	0	0	1	0
Totals	34	2	9	1	24	12	4

SAN FRANCISCO.

	A.B.	R.	B.H.	S.B.	P.O.	A.	E.
Hildebrand, 2b	4	1	2	0	2	2	1
Waldron, cf	4	2	2	0	2	0	0
Meany, rf	3	1	1	0	1	0	0
Leahy, c	3	1	2	0	6	1	0
Anderson, ss	3	0	1	0	1	2	0
Reitz, 2b	3	0	0	0	1	4	0
Massey, 1b	3	0	0	0	14	0	0
Gerton, lf	3	0	0	0	1	0	0
Whalen, p	3	0	0	0	0	4	0
Totals	33	4	8	0	27	13	1

SCORE BY INNINGS.

	1	2	3	4	5	6	7	8	9
Portland	0	0	0	2	0	0	0	0	0—2
Base hits	2	1	1	0	2	2	0	1	0—9
San Francisco	1	0	0	0	0	0	0	0	3—4
Base hits	3	1	0	1	0	1	0	1	0—7

SUMMARY.

Three-base hits—Leahy, McCredie.
Two-base hits—Hildebrand, Nadeau, Beck, Waldron, Murphy, Shea.
Sacrifice hits—Meany, Anderson.
First base on errors—Portland, 2; San Francisco, 2.
First base on called balls—Off Drubot, 1; off Whalen, 3.
Left on bases—Portland 11; San Francisco, 6.
Struck out—By Drubot, 3; by Whalen, 2.
HR by pitcher—Nadeau.
Double play—Reitz to Anderson to Massey.
Time of game—1h. 60m.
Umpire—Huston.

Afternoon:

PORTLAND.

	A.B.	R.	B.H.	S.B.	P.O.	A.	E.
Drennan, cf	6	3	2	0	1	0	0
McCredie, rf	5	2	3	0	3	0	0
Nadeau, lf	5	0	1	0	1	0	0
Beck, 2b	5	0	1	0	4	3	0
Francis, ss	5	1	2	0	0	4	0
Murphy, 1b	5	1	1	0	10	0	1
Steelman, 3b	5	2	1	0	2	2	0
Shea, c	5	1	2	0	9	1	0
Butler, p	3	2	1	0	0	3	0
Totals	44	11	14	1	27	11	1

SAN FRANCISCO.

	A.B.	R.	B.H.	S.B.	P.O.	A.	E.
Hildebrand, 2b	4	0	1	1	1	1	0
Waldron, cf	4	0	0	0	2	0	0
Meany, rf	4	0	1	0	2	0	0
Leahy, c	4	1	1	0	6	2	0
Anderson, ss	4	0	1	0	5	3	1
Reitz, 2b	4	2	2	0	2	1	0
Massey, 1b	4	1	0	0	12	0	0
Gerton, lf	4	0	0	0	1	0	0
Knell, p	4	0	0	0	0	2	1
Totals	36	4	6	1	27	11	4

SCORE BY INNINGS.

	1	2	3	4	5	6	7	8	9
Portland	1	0	0	3	2	0	0	0	5—11
Base hits	2	1	1	2	2	1	2	1	2—14
San Francisco	0	0	0	0	0	0	1	0	3—4
Base hits	1	1	0	1	0	1	0	1	0—5

SUMMARY.

Two-base hits—Drennan, Nadeau, McCredie, Butler, Reitz.
Sacrifice hit—McCredie.
First base on errors—Portland, 3; San Francisco, 2.
First base on called balls—Off Butler, 1; off Knell, 4.
Left on bases—San Francisco, 7; Portland, 5.
Struck out—By Butler, 2.
Double plays—Anderson to Massey, Meany to Massey.
Time of game—2h.
Umpire—Burton.

WORST OF THE SEASON.

SEATTLE 19, AND TACOMA 3.

[BY THE ASSOCIATED PRESS—P.M.]

TACOMA (Wash.) May 30.—Fitzgerald was slaughtered by Seattle this morning in the worst farce of the season. Barber was effective, and Tacoma had no show whatever. Toward the last Fitzgerald weakened badly, and fifteen runs were scored by Seattle in three innings. Frisk's second home run in the last inning scored four runs, while Mohler, first man up in the first, knocked a home run. Score:

Tacoma, 3; hits, 9; errors, 2.
Seattle, 19; hits, 26; errors, 0.
Batteries—Fitzgerald and Graham, Barber and Blankenship.

SEATTLE CAME TOO LATE.

TACOMA HAD GAME WON.

[BY THE ASSOCIATED PRESS—P.M.]

SEATTLE (Wash.) May 30.—Seattle commenced to bat after Tacoma had won the game. Overall took St. Vrain's place in the second and had things his own way until the last three innings. Tacoma batted Shields out of the box in the first inning. Score:

Seattle, 6; hits, 15; errors, 2.
Tacoma, 9; hits, 15; errors, 1.
Batteries—Shields, Williams and Blankenship; St. Vrain, Overall and Graham.

NATIONAL LEAGUE GAMES.

CHICAGO LUCKY IN GIFTS.

[BY THE ASSOCIATED PRESS—P.M.]

CINCINNATI (O.) May 30.—The first two runs scored this afternoon by the Chicagos were gifts. In the ninth, the visitors fell on Kellum and batted out three runs. The attendance was 12,200. Score:

Cincinnati, 2; hits, 13; errors, 4.
Chicago, 5; hits, 8; errors, 1.
Batteries—Kellum and Schlei; Wicker and O'Neill.
Umpires—Zimmer and Moran.

ST. LOUIS-PITTSBURGH.

[BY THE ASSOCIATED PRESS—P.M.]

PITTSBURGH, May 30.—From the second inning to the end of the ninth, the rain came down in torrents, but as the bleacherites refused to leave their seats, the game could not be called. The game was a farce, with the St. Louis team much the better players in the mud. Attendance, 2900. Score:

Pittsburgh, 0; hits, 5; errors, 4.
St. Louis, 13; hits, 20; errors, 1.
Batteries—Phillippi and Phelps; McFarland and Grady.
Umpire—Emslie.

BROOKLYN-BOSTON.

[BY THE ASSOCIATED PRESS—P.M.]

BROOKLYN, May 30.—In the afternoon game today, Boston outplayed the home team from start to finish. Willis was in excellent form for the first seven innings, and the home batters could do little with him. Attendance 6000. Score:

Brooklyn, 3; hits, 6; errors, 5.
Boston, 8; hits, 11; errors, 0.
Batteries—Reidy, Garvin and Ritter; Willis and Needham.
Umpire—Johnstone.

NEW YORK-PHILADELPHIA.

[BY THE ASSOCIATED PRESS—A.M.]

PHILADELPHIA, May 30.—The morning contest between New York and Philadelphia bore little resemblage to a ball game. Errors and misplays were too numerous to mention. McGann was put out of the grounds for using objectionable language. The attendance was 2000. Score:

New York, 15; hits, 13; errors, 4.
Philadelphia, 4; hits, 7; errors, 5.
Batteries—Matthewson and Warner; Breckinridge and Lush, Marshall and Doolin.

CINCINNATI-CHICAGO.

[BY THE ASSOCIATED PRESS—A.M.]

CINCINNATI, May 30.—The Cincinnatis bnuched their hits off Lundgren in the morning game, and scored a comparatively easy victory. Chance's face was badly lacerated by being hit by a pitched ball in the first inning, but he continued in the game. The attendance was 3300. Score:

Cincinnati, 7; hits, 13; errors, 0.
Chicago, 7; hits, 5; errors, 0.
Batteries—Harper and Peitz; Lundgren and O'Neill.
Umpires—Moran and Zimmer.

BROOKLYN-BOSTON.

[BY THE ASSOCIATED PRESS—A.M.]

NEW YORK, May 30.—After a long losing streak, the Brooklyn team won a game this morning. Lumley's batting was the feature. The attendance was 2500. Score:

Boston, 2; hits, 7; errors, 2.
Brooklyn, 4; hits, 9; errors, 2.
Batteries—Pittinger and Moran; Jones and Ritter.
Umpire—Johnstone.

POSTPONED GAMES.

[BY THE ASSOCIATED PRESS—A.M.]

CLEVELAND, May 30.—The Cleveland-Chicago American game postponed; rain.

At Detroit, the Detroit-St. Louis game postponed; rain.

PITTSBURGH, May 30.—The Pittsburgh-St. Louis National morning game was postponed; wet grounds.

AMERICAN LEAGUE GAMES.

SHUTTING OUT OF GOTHAM.

[BY THE ASSOCIATED PRESS—P.M.]

NEW YORK, May 30.—Afternoon game: Philadelphia shut New York out this afternoon. It was a pitchers' battle. Score:

New York, 0; hits, 7; errors, 0.
Philadelphia, 1; hits, 6; errors, 1.
Batteries—Hughes and McGuire; Waddell and Schreck.

BOSTON-WASHINGTON.

[BY THE ASSOCIATED PRESS—P.M.]

BOSTON, May 30.—Boston took the afternoon game by hard hitting in the first and eighth innings. A great running catch by Donovan and a stop by Parent were fielding features. Rain kept the attendance down to 4000. Score:

Boston, 8; hits, 13; errors, 1.
Washington, 2; hits, 8; errors, 1.
Batteries—Tannehill and Criger; Dunkle and Kittredge.

PHILADELPHIA-NEW YORK.

[BY THE ASSOCIATED PRESS—P.M.]

PHILADELPHIA, May 30.—A batting rally in the eighth inning saved Philadelphia from defeat in the afternoon game. Taylor weakened, and five singles gave the locals three runs and the game. The attendance was 7000. Score:

New York, 4; hits, 9; errors, 1.
Philadelphia, 5; hits, 9; errors, 0.
Batteries—Taylor and Warner; Duggleby and Doolin.
Umpire—O'Day.

BOSTON-WASHINGTON.

[BY THE ASSOCIATED PRESS—A.M.]

BOSTON, May 30.—Boston clinched the morning game in the first inning by bunching long hits with Washington's errors. Both teams played poorly in the field. The attendance was 7100. Score:

Boston, 7; hits, 11; errors, 4.
Washington, 3; hits, 7; errors, 2.
Batteries—Gibson and Doran; Patton and Drill.

NEW YORK-PHILADELPHIA.

[BY THE ASSOCIATED PRESS—A.M.]

NEW YORK, May 30.—New York defeated Philadelphia in the morning game. Bender was knocked out of the box in the first inning, New York getting a lead which the visitors could not overcome. The attendance was 5000. Score:

New York, 7; hits, 7; errors, 2.
Philadelphia, 4; hits, 10; errors, 2.
Batteries—Powell and McGuire; Peneley and Bender, Schreck and Powers.

LEAGUE CLUBS' STANDING.

PERCENTAGES TO DATE.

[BY DIRECT WIRE TO THE TIMES.]

CHICAGO, May 30.—[Exclusive Dispatch.]

Percentages of league clubs to date:

National League—		American League—	
Chicago	.667	Boston	.714
New York	.654	Cleveland	.526
Cincinnati	.524	Philadelphia	.571
St. Louis	.500	New York	.520
Pittsburgh	.467	Chicago	.333
Boston	.393	St. Louis	.400
Brooklyn	.371	Detroit	.344
Philadelphia	.188	Washington	.182

COLORS MIX UP.

Race Riot in Philadelphia in Which Five Persons, Whites and Black, are Seriously Injured.

[BY THE ASSOCIATED PRESS—P.M.]

PHILADELPHIA, May 30.—A race riot between white and colored persons occurred at Thirtieth and Wharton streets late this afternoon, and before the police succeeded in quelling the disturbance five persons were seriously hurt and a score of others were more or less roughly handled.

The most seriously injured, who were taken to a hospital, are: Ilene Mentes, aged 6 years, shot in the back; Jesse Walters, colored, 25 years of age, stabbed in back; Robert McCollough, 30 years, shot in the back; Lizzie Langdon, 18 years, shot in the left side; and Policeman Albert Gibson, badly cut on head and possible fracture of the skull.

The police have not yet ascertained the direct cause of the trouble. A fight was started between white and colored children, in which the elders became involved. Bricks and other missiles were seen flying through the air. The mob grew larger and finally pistols and clubs were brought into play. A squad of policemen from a nearby stationhouse was quickly on the scene and put an end to the disturbance.

Eleven persons charged with assault and battery and inciting to riot were arrested.

FATAL DYNAMITE EXPLOSION.

KNOXVILLE (Tenn.) May 30.—Four men were killed and two fatally injured in a dynamite explosion which occurred near Warwick, on the Knoxville, Lafollette and Jellico branch of the Louisville and Nashville Railroad: The dead are: James Birchell and his son, John; John Runley; Henry McAllister, all residents of Campbell county, Tenn. Hal Runley and George Ridnour were injured. The latter's eyes were blown out, and the bodies of both were lacerated by stones. The accident was due to carelessness of men at work in a rock cut. They had been ordered to lay some blasts, and it was while they were tamping the holes that the explosion occurred.

DOLLY OBEYS, BALL IS LOST.

Stirring Incidents Observed at Chutes Park.

Looloos and Clam Pirates Score Even Split.

All Kinds of Ball Dished up for the Fans.

Pacific Coast League.

	Played.	Won.	Lost.	Per ct.
Oakland	61	39	22	.723
Seattle	60	34	26	.567
Tacoma	62	34	28	.548
Los Angeles	63	34	29	.539
San Francisco	61	28	33	.459
Portland	57	17	40	.298

Morning game, Los Angeles, 2; Oakland, 1; afternoon, Los Angeles, 1; Oakland, 5; morning, San Francisco, 4; Portland, 2; afternoon, Portland, 11; San Francisco, 4; morning, Seattle, 19; Tacoma, 3; afternoon, Tacoma, 9; Seattle, 8.

"Let him hit it!"

The mandate was official; it came from the manager's box. Moskiman, he of the handsome face and pillbox diploma, was at bat. Dolly Gray, the pitcher, heard, too.

The breathless silence of a holiday ball crowd resting between rallies was punctured by a resonant crash. Dolly Gray had obeyed instructions—to the letter. Strong eyes speedily made out a round little white thing off on a ballooning voyage over center field. Down it pitched, like a falling star, but a ten-foot fence interposed between its rising and setting. Doc Moskiman with becoming grace trotted around the bases and received an ovation that might have doffed even Truck Eagan's cap.

Though the incident made a hit with fans, it made no hit with Dolly. The next man was served a different kind of pitching.

There were more different kinds of baseball yesterday afternoon than are usually bunched in nine innings' play. Curley Cooper and Busher Byrne played ping pong with the Looloos for five innings, two bunched singles and an error getting their only tally in the opening clash at arms. The ex-city-leaguer of the off-side delivery has not been noted for "bad innings" during his professional experience, but in Canto Five of yesterday's effusion the gentleman with the rag-time walk was given a reception that must have intimately reminded Mr. Cooper of the never-to-be-forgotten California debut at Sacramento, when in company with Oscar Graham he shared twenty-six safe singles during one game.

Ably assisted by timely errors on the part of Windy William Devereaux and Shoofly Schafly, the Looloos finally made up for previous punk stick work and in the fifth they hit on Cooper's slants like hungry fleas on a fat man. If the Japs had shot Port Arthur as full of holes in six months as the Looloos did that Lohmanite infield in six minutes, Kuroki would be dictating terms of peace today in St. Petersburg. For once the boys in white found it easier to hit safe than not. With two on bases, Doc Smith shot a liner into right and went down on a passed ball, a brace of runs scoring. Bernard whacked a bounder to Cooper and all hands were safe when Smith backed up to third, taking no chances on the play. Cravath cracked a single shot through short and Bernard chased Smith home. Little Arthur Ross bunted foul thrice, but the inimitable Kid Chase was equal to the emergency and a liner past Schafly was the result; Ganley's 105-proof throw nailed Gavy at the plate by a whisker. Cooper soon threw the ball away into center field and Chase camped on third. The receiving end of the Dutch battery next unlimbered and Spies fired a bounding shot over third, scoring the Kid. Gray knew Mother Lohman had a train to make, and he took pity. Otherwise Pete would have had to buy Cooper's release on the Chutes balloon.

These sanguinary doings followed some intermittent guerrilla firing by Pete's henchmen who in the opening five innings sniped off occasional tallies on Gray to the total of four, leading at the opening of that noisy half-hour by three runs. Moskiman had soaked a sizzling double to left in the first and successive hard drives to Toman by Schafly and Jule Streib sent Doc around. Devereaux's double and Busher Streib's single got another in the fourth; two came in when Cravath having dropped Moskiman's fly, Kruger and Schafly swatted doubles to left and right, respectively. Hits by Smith and Bernard, helped by Streib's bad throw, got the Looloos their lonely one at the start.

Then came the grand transformation scene. Having six to four to fight, Pete's pets went to work. Moskiman's homer over center field fence came in the seventh. It doesn't pay to let his kind "hit it."

Then the Looloos turned another pair of tricks by making a brace without a bingle in the eighth. Cravath gave Moskiman a chance to make a bad throw. Gavy swiped second. Ross was out on a fast assist by Wild Bill. Chase gave Pete's infield another chance to do the wrong thing at the right time; Cravath slid under Byrne at the plate and all were safe. In the melee the Kid annexed third and after Spies was assisted to the bench by Bill he scored while Streib meditated upon the play, ball in hand. Three singles by Moskiman, Kruger and Schafly were legal tender for Oakland's last run in the ninth inning.

Both pitchers were hammered to a frazzle. The Clam Pirates piled up fifteen safeties, all bunched hits. Fast fielding alone saved Gray from Cooper's dose. Nine bingles was the Looloo total; the fifth was the only really bad work Cooper did, though it will be a stock nightmare for him many weeks to come.

The Morning Game.

Two-base hits were thicker than bum teeth at a dental clinic yesterday morning. The swat total was not sensational, but around some of the drives made in that matutinal battle quite a tale might be woven. Little Artie Ross, who is always pulling off some sensational stunt, equaled a record of Jack Lawler's in making an infield home run. What should have been a clean single to left was misplayed by Busher Streib who tried to scoop the ball before he got to it, and was slow in starting for the back fence. Though he looked, Ross did not, and long before the ball hit Byrne's Mitt the little fielder's foot had touched the plate.

Owing to Jim McDonald's bad health he was not required to officiate at the first game and Wheeler took balls and strikes while Buck Francks watched the base decisions; both did as well as could be expected from fair-minded ball players who honestly tried not to give their team mates the best of it, and in so doing erred slightly the other way.

Oscar Graham and Rusty Hall were the morning pitchers. The former allowed but five hits and deserved to win, being accorded on the whole good support. Had Cravath not misjudged Moskiman's long drive to right at the opening of the game, Oakland would never have scored the first two runs and the Looloos probably would have chalked up a double-header. But Cravath loafed on the ball, and made a rather hard chance of it. Hits by Schafly and Jule Streib, the last a double, scored the opening runs.

Doubles to left and right by Moskiman and chaffy in the sixth made Oakland's total three. The Looloos scored their only two when Bernard in the fourth singled to center, stole second and came home with Ross on the little sprinter's infield homer. At no other time were the Looloos very dangerous. While Hall was hit for an average number of safeties, only one run was earned off him, though four of the drives were doubles.

Morning score:

LOS ANGELES.

	A.B.	R.	B.H.	S.B.	P.O.	A.	E.
Toman, ss	3	0	0	0	1	2	0
Flood, 2b	3	0	0	1	4	4	0
Smith, 3b	4	0	0	1	0	1	0
Bernard, cf	3	1	2	1	4	0	0
Cravath, rf	3	0	0	0	1	0	1
Ross, lf	3	0	0	1	1	0	0
Chase, 1b	4	0	1	0	8	0	0
Spies, c	4	0	1	0	3	2	1
Hall, p	3	0	0	0	0	3	0
*Eager	1	0	0	0	0	0	0
Totals	30	1	4	3	27	11	2

OAKLAND.

	A.B.	R.	B.H.	S.B.	P.O.	A.	E.
Ganley, rf	4	0	1	0	1	0	0
Moskiman, ss	4	2	2	0	4	0	1
Kruger, cf	4	0	1	0	2	0	0
Schafly, 2b	4	0	1	0	2	4	0
J. Streib, 1b	4	0	1	0	9	1	0
Devereaux, 3b	4	0	1	0	0	2	0
Byrne, c	4	0	0	0	3	2	0
T. Streib, lf	4	0	0	0	1	0	0
Graham, p	4	0	1	0	0	2	0
Totals	36	2	8	0	27	13	1

SCORE BY INNINGS.

	1	2	3	4	5	6	7	8	9
Los Angeles	0	0	0	1	0	0	0	0	0—1
Base hits	1	0	0	1	0	1	0	1	0—4
Oakland	1	0	0	0	0	1	0	0	0—2
Base hits	2	0	0	0	0	2	1	1	0—6

SUMMARY.

Home run—Ross.
Two-base hits—Moskiman, Devereaux, Schafly.
First base on errors—Los Angeles, 4; Oakland, 1.
Left on bases—Los Angeles, 3; Oakland, 8.
First base on called balls—Off Gray, 2; off Cooper, 1.
Struck out—By Gray, 5; by Cooper, 5.
Double plays—Gray to Spies to Flood, Schafly to Moskiman to Streib, Devereaux to Schafly to J. Streib, Ganley to Byrne.
Wild pitch—Cooper.
Time of game—1h. 42m.
Umpire—McDonald.

Notes of the Game.

Tim Flood covered himself with glory yesterday. He played his position as it should be played, made no mistakes in handling his eighteen chances, though some of them were most difficult, and batters had to lean hard on the ball in order to shoot hits through his side of the infield.

It was also Kid Chase's day. Dugdale, team boss of the Browns, yesterday had the nerve to telegraph for Chase, doubtless noticing he had been on the bench lately and not knowing of his injured knee. There are some "Dug" might not ask for in vain, but the Kid sticks. He hit for .375 in the two games and took in all kinds of off-colored throws without a bobble, rather showing up Jule Streib in "playing the bag."

Curtis Bernard is now playing up to his reputation in all three branches of the game. He was slow to start, but is coming fast at last.

Cravath's particular Nemesis seems to be spelled "Moskiman." The Doc gave Gavy both his errors yesterday. They were of the kind that a fielder can't make many times a week.

Moskiman, who played short in place of Francks, batted like a Lajoie in both games; five hits out of nine times up, including a homer and two doubles. Doc's throwing was off colored.

Bill Devereaux was death on bunts yesterday.

The afternoon game was prolific of double plays, four being scored.

Lohman's team has shown considerable sticking ability against the local pitchers. It fields well and will take considerable beating. Oakland is likely to finish second to Seattle in the first half of the pennant race.

Both Spies's hits in the last game were bounders over Devereaux.

San Francisco opens a six-game series at Chutes Park today; Portland and Oakland hook up at San Francisco and Tacoma meets Seattle at home.

Henry Reitz, an old-time local favorite, will be on hand with the Harriettes today.

Hawthorne Summary.

CHICAGO, May 30.—Five and a half furlongs: Tokalon won, Forehand second, Lord Wadsworth third; time 1:09 4-5.

One mile: Censor won, Albany Girl second, North Wind third; time 1:45¾.

Six furlongs, Flight Stakes: Burleigh won, Skilful second, Sylvia Talbot third; time 1:11.

Two miles, Prairie Stakes: Potheen won, Rankin second, Lacy Crawford third; time 3:44.

One mile: Glorious won, Louisville second, Elfin King third; time 1:45 2-5.

Five furlongs: Miss Inez won, The Mist second, Tramator third; time 1:03.

Delmar Races.

ST. LOUIS, May 30.—Five furlongs: Matt Wadleigh won, Yellman Town second, Happy Hooligan third; time 1:10.

Six furlongs, selling: Suave won, Sharp Bird second, Lady Idris third; time 1:24½.

Four and a half furlongs, purse: My Eleanor won, Passive second, Limerick Girl third; time 1:01¾.

Five and a half furlongs, handicap: Schwalbe won, Mordella second, Master third; time 1:10¾.

One mile, purse: Harmakis won, King Ellsworth second, Barkely third; time 1:50.

One mile and a sixteenth, selling: Neversuch won, Nettie Regent second, Bessie McCarthy third; time 1:51¾.

Seven furlongs, selling: Martius won, Conundrum second, Ralph Young third; 1:32½.

Gravesend Summary.

NEW YORK, May 30.—About six furlongs, handicap: Reliable won, James V. second, Rossini third; time 1:10 1-5.

The Empire State steeplechase, handicap, about two and a half miles: Caller won, Land of Clover second, The Ragged Cavalier third; time 4:33.

One mile and a furlong, handicap: Duke of Kendall won, Andy Williams second, Lord Badge third; time 1:53 3-5.

The Hudson Stakes, five furlongs: Glorifier won, Diamond second, Veto third; time 1:00 2-5.

One mile and a sixteenth, selling: Sheriff Bell won, Charles Elwood second, Auf Wiedersehn third; time 1:48.

Five furlongs: Agile won, Trapper second, Gilpin third; time 1:01 4-5.

One mile and a sixteenth, selling: Gottlieben won, Court Maid second, The Cricket third; time 1:48 1-5.

Latonia Results.

CINCINNATI, May 30.—Six furlongs: Quiz II won, Van Ness second, Rachel Ward third; time 1:18.

One mile: Outcome won, Vascora second, White Plume third; time 1:45½.

Five furlongs: Intense won, Maggie Mackey second, Dixelle third; time 1:03¾.

Decoration Day Handicap, mile and a sixteenth: Reservation won, Fonso Luca second, Harang third; time 1:50.

Five furlongs: Pendragon won, Panamanian second, The Thrall third; time 1:04.

One mile and fifty yards: Handmore won, Rosamond second, Binchetie third; time 1:47½.

Irvington-Milburn Road Race.

HILLON (N. J.) May 30.—The sixteenth annual Irvington-Milburn cycle road race of 25 miles was run today. Fully 20,000 persons were stretched along the course. E. J. McCallum of Brooklyn (6 minutes.) finished first; Alfred Demarest, Brooklyn, second, and Charles Winman, Newark, third. McCallum's time was 1:18:49.

Foursome at Sandwich.

LONDON, May 30.—Walter J. Travis and John Moller, in a foursome for 36 holes, at Sandwich today, easily defeated T. H. Gray and W. V. Manley. Travis played magnificently, and the consensus of opinion among the onlookers was that if Travis maintained today's form in the championship play, which opens tomorrow, he probably would be the winner.

Supposed World's Pacing Record.

PUEBLO, May 30.—What is believed to be a world's record was made this afternoon at a race matinee of the Pueblo Driving Club, when Harriska, a yearling colt, owned by J. Sand, paced a quarter of a mile in 0:35¾.

It has been learned that the University of Michigan will not send its track team to the intercollegiates on the 27th inst., at Franklin Field, as had been reported.

Factorymen, printers, farmers, country merchants and others, whose changing duties require very frequent washing of hands, will find that Ivory Soap is just what they want. It lathers quickly and will not make the hands sore or rough, even when used very often, or with a stiff brush. It keeps the skin soft because it is pure; as pure as a soap can be made. It floats.

Visitors and Citizens Should Not Fail to Attend the Great Special

Sale of Japanese Antiques and Art Curios

AT

The Yamato

Reduction Extraordinary--25 % Off

of every article in the store. A splendid chance to save money and lay in some very pretty articles, useful and ornamental; some as low as 10c, some as high as $500. Many quaint and curious things to be seen, just arrived from Japan, and we must sell. Store worth a visit, whether you purchase or not. Courteous att

THE CITY IN BRIEF.

NEWS AND BUSINESS.

Murphy to the Engineers.

This morning at 10 o'clock Francis Murphy will address the Brotherhood of Locomotive Engineers at Turner Hall.

Hollywood Cemetery.

Large numbers of people visited Hollywood Cemetery yesterday and over two hundred graves were decorated there.

Water Was Shallow.

Harry Asher, a young bather at Bimini, didn't know the depth of the water when he dived from a springboard yesterday afternoon and his head struck the floor of the pool, inflicting a bad scalp wound.

Small Burglary.

William Paul of No. 425 Central avenue reported to the police yesterday that his room was entered by a burglar during the early morning hours, and the thief secured a pair of pantaloons containing $8 in silver.

Incipient Blaze.

Burning paper in the rooming house conducted by D. Dickes at No. 165½ W. Temple street yesterday afternoon started a blaze which damaged the contents of two rooms and caused a stampede among the roomers. The fire was extinguished by a chemical. Loss about $150.

Send-off for Delegates.

Invitations were sent out yesterday to the members of the Republican League inviting them to a grand send-off to be given the delegates to the National Republican Convention Saturday, June 4, at 7:30. There will be speeches and music and a general jollification. Leo Youngworth is the master of ceremonies.

Guns from Gettysburg.

Bartlett-Logan Post and Stanton Post have each received as a gift from W. W. Beach three guns that have an interesting history. There were used in the battle of Gettysburg, and yesterday three of these old relics were displayed at the grave of the father of Mr. Beach in Rosedale Cemetery.

Tibbetts Here.

Bert Tibbetts, the plucky little deputy sheriff who killed the outlaw, McKinney, is in the city for the purpose of taking his family back home to Bakersfield. There being a man named Charles Tibbetts in the County Jail for embezzlement from Bakersfield has given rise to the idea that they are brothers. They are no relation.

Tallyho Ride Their Reward.

The Woodbury Business College basketball girls played the Throop girls about a week ago. By way of encouragement, the Woodbury boys promised the girls a tallyho ride and supper if they were victorious. The Woodbury girls won the game, and yesterday enjoyed the fruit of their victory in the promised tallyho ride to Eaton Cañon.

"Boy Life on the Farm."

W. A. Amend, assistant secretary of the Y.M.C.A., will give his lecture, "Sunny Side of Boy Life on the Farm" this evening at 8 o'clock in the Y.M.C.A. Mall, No. 614 South Hill street. This is the last of a series of practical lectures given under the direction of the "Employed Boys' Class," and is open to the general public.

Sawtelle Shooter Jailed.

John Bearbaugh of Sawtelle is in the County Jail charged with assault with intent to kill Thomas K. Beezley. It appears that Bearbaugh was possessed of a handsome young wife and he didn't like the attentions bestowed upon her by Beezley. Sunday afternoon the irate husband met Beezley and fired at him a couple of times, one shot taking effect in Beezley's leg. The wound is not considered serious.

More Bad Money.

Another lot of old State Bank bills came to light yesterday, and two additional victims reported to the police that they had been taken in. The proprietor of the Enterprise Grocery at No. 2611 Vermont avenue accepted a $20 bill of the East Tennessee Bank. R. Johnson, proprietor of the Crystal Market, No. 2309 South Union avenue, suffered similarly. The bills of these old State banks are absolutely worthless. They bear no resemblance to the ordinary currency and it seems strange that anyone would accept them.

At Old City Cemetery.

The heroes of the Civil War who rest in the old City Cemetery adjoining the High School were not forgotten in the paying of tributes yesterday. Jerry Remsen of Bartlett-Logan Post was in charge of the detail for marking the graves of the veterans with flags and at 9 o'clock Miss M. E. Gibson, assisted by Miss Mulvey, visited the cemetery with their classes from the California-street school and strewed flowers over the graves. The children sang patriotic songs and saluted the flag as they decorated. During the day many old settlers visited the cemetery and many graves yet remaining there were covered with blossoms.

Consumptives Ward.

Notorious Ward No. 10 at the County Hospital has been completely metamorphosed and it can no longer be pointed out as a "chamber of horrors." This ward has been used as a home for consumptives of the incurable class and the interior arrangement was such that absolutely no privacy was afforded. Patients were crowded into a hall where they were forced to cook, eat and sleep in the presence of others dying from the effects of the dread disease. The entire building has now been remodeled and a kitchen partitioned off, where patients may easily prepare their meals without being disturbed or without disturbing others. In the rear of the hall a large room has been provided for those so badly afflicted that dissolution is only a question of a few hours at most, and the entire place has been thoroughly disinfected. Walls have been kalsomined and the interior of the building now presents a cheerful appearance. Consumptive patients are fewer at present, than for a year past. They were cared for in tents while the improvements in the ward were being made.

BREVITIES.

County Tax Notice—Many taxpayers are compelled to pay $3 and $4, and even more for poll tax, simply because they have got the idea that because they own real estate, they can let their poll tax attach to their real estate for the $3 rate. This is not so. Please remember this: Teh law is: "Said poll tax must be collected whether the taxpayer owns real estate or not" (section 3946 of the Political Code.) Where party owns no real estate poll tax must be collected before we can collect personal property tax. If you have received postal or circular letter covering poll tax and personal-property tax, please call and settle. If we are compelled to enforce payment, costs will be piled up. We don't want to do it, but we are here to collect, and the deputies will do so, so kindly avoid this cost and save us trouble by calling at once and paying up. If you own real estate in the county you can attach the personal thereto by filing statement of real estate, but unless you want to pay penalty on poll tax, pay it at once. Ben. E. Ward, County Assessor.

Subscribers to The Times are offered a $7.50 Columbia graphophone at cost of freight, handling, etc., to wit: $1.25, which includes a single record of your own selection. The price of gold-molded records under this arrangement is 25 cents each; (former charge 50 cents each.) The machine can be heard to play at The Times office, where it is on exhibition daily. The plan will be explained fully to anyone calling at The Times' Graphophone Department.

Why pay $3 and $5 when $1.50 will do it? We offer best crystal reading lenses in ten-year gold-filled frames; look and wear as well as solid gold, at $1.50 pair. Every pair warranted. Eyes tested by two graduate and State registered opticians. Clark's Jewelry and Optical Store, 351 S. Spring street. Opposite the new Hellman building.

Hardwood floors instead of carpets. Cleanly and healthful. $1.25 per square yard. They can be laid equally well in old or new houses. Will last a lifetime. Smith's Floor Works, 425 W. Seventh street. Tel. Home 6635. Main 2668. Established 12 years.

Tickets on sale today at Young Women's Christian Association for the three demonstration lectures to be given Wednesday, Thursday and Friday, 3 p.m., by Miss Farmer of the Boston School of Cooking. Course ticket, $1. Single ticket, 50 cents.

The Hotel Rossiyn Café, 433 South Main street, serves fine dinners for 50c from 5 to 8 p.m. Short orders all day. Hart Bros., Props.

Persons wanting to buy two eight-room houses near new postoffice should read A. L. Best's advertisement.

The San Francisco office of The Times is located in room 10, Chronicle Building. Telephone Red 5393.

Phillips, tailor, moved to 319 S. Hill.

There are undelivered telegrams at the Postal Telegraph-Cable Company for H. L. Love, W. L. Welch, Jennie Crafte and cablegram for Phillip Symons.

PERSONAL.

Thomas H. Kearney of Washington, D. C., is staying at the Westminster.

Dr. T. M. Zimmerman, a prominent physician of Tucson, is at the Hollenbeck.

Mrs. D. W. Andrews of No. 433 Park View avenue has gone East for an extended visit.

Alfonso Morales and Juan Pedro Casnon, travelers from Guaymas, are staying at the Nadeau.

F. E. Barnard, one of the bean magnates of the United States and whose home is in Ventura, is at the Hollenbeck.

Z. E. Briggs and W. W. Bush, naval officers, were in the city yesterday on leave, and registered for the night at the Angelus.

Dr. E. R. Smith has returned from his annual vacation in better health after enjoying a prolonged fishing trip in Northern waters.

Miss Violet Ball of Sixth and Burlington, daughter of Mrs. A. M. Ball, left Saturday evening on the Santa Fé for a summer's visit in Chicago.

H. Eden Bohlen, wife, daughter and son of Hamburg, touring the United States, arrived in Los Angeles yesterday and registered at the Angelus.

H. P. Brown, the man who manages the electrical machinery for the "chair" executions at Sing Sing Prisons, is at the Hollenbeck. A man of many exits.

DEATH RECORD.

CRITES—In Los Angeles, May 20, Eli R. Crites.

HUGHES—In this city, May 20, R. G. Hughes, aged 48 years. Funeral private, from Bresee Brothers, Tuesday, May 21, 3:30 p.m. Interment Rosedale.

OLDS—May 19, Mrs. S. B. Olds, aged 48 years, a native of Mt. Gilead, mother of Clinton, Byrd, Hoyt H. and Charles B. Olds. Services to be held at 2 p.m. at Pierce's undertaking parlors, No. 810 South Flower street.

PATTERSON—At No. 2222 West Ninth street, May 20, E. Jennie Patterson, beloved wife of Charles Patterson of Cleveland, O.

LAMB—At No. 3171 West Thirty-first street, Mrs. Charlena Lamb, aged 66 years, at the residence of her daughter, Mrs. J. R. Pond. Funeral Wednesday, June 1, at 10 a.m., private. (Chicago and Rockford, Ill., papers please copy.)

SHEA—At Inglewood, May 19, 1904, James R. Shea, aged 47 years, beloved husband of Blanche Scott Shea, and brother of Will Shea of Los Angeles. Funeral from Bresee Bros.' parlors, Sixth and Broadway, Tuesday, May 21, at 2 o'clock. Friends invited.

Royal Arcanum.

Members of Los Angeles Council No. 1439, are requested to meet at Peck & Chase Parlors, 433 South Hill street, Tuesday, May 21, 2 p.m., to attend the funeral of our late Brother Charles Martini.

By order of the Regent.

W. M. BARBER, Secretary.

Card of Thanks.

I desire to thank my many friends who so kindly assisted in my late bereavement in the loss of my wife and babe and for their many tokens of respect and flowers.

U. G. STRATTON.

Los Angeles Transfer Co., 141 W. 8th. Will check baggage at your residence to any point. Tel. M. 49 or 249. Home 249.

Orr & Hines Co. Funeral directors. Lady undertaker takes charge of all ladies and children. Tel. Main 42. 647 South Broadway. JOHN W. EDWARDS, Manager.

Bresee Bros.' Co., Undertakers. Broadway and Sixth. Lady assistant in attendance night and day. Tel. Main 322.

Pierce Bros. & Co., Undertakers. 320 S. Flower. Tel. M. 1417. Lady attendant.

Peck & Chase Co., Undertakers. 433-435 South Hill. Tel. M. 61. Lady attendant.

R. B. YOUNG, architect, specialty, office and hotel blocks. 425 Lankershim Bldg.

Do You Want Collections Made? Then place accounts, notes, judgments and all manner of claims with a collection agency having expert collectors and a legal department. Becker Law and Collection Agency, Est'd 1894, Lankershim Bldg., corner Third and Spring.

LUSK CAB CO. Tel. 297. Hacks, tallyhos, livery three-seaters for rent. 720 S. Main.

Boswell & Noyes Drug Co. Reliable Prescription Druggists. *There's safety in our prescription filing for every one.*

Fine Drinks AT OUR Soda Fountain

We serve the most delicious drinks of all kinds in the city. It's a delight to be served at our beautiful white onyx fountain, from dainty, polished glasses. The service is prompt, courteous, everything is attractive, clean and inviting.

TRY OUR FINE EGG DRINKS RUSSIAN KUMYSS

For 5c a glass we sell the finest Russian Kumyss you can buy. By the bottle, 25c.

Third and Broadway.

DON'T trifle with your eyes. If they do not feel just right, come in and have them examined by our expert optician. We make no charge for this service. If you need glasses, we fit you perfectly. Geneva good glasses in gold filled mountings, perfect fit guaranteed, cost but $3.00.

GENEVA WATCH AND OPTICAL CO. 316 S. Broadway.

"THE RELIABLE STORE."

Peerless Brew Beer

Is the favorite family beverage as it appeals to those who know and want only the best beer. Order a case sent to your home.

Qts. Doz. $1.50.

WE ALSO HAVE THE

Pabst Export at $2.25 doz. qts.
Blue Ribbon at $3.00 doz. qts.

FREE DELIVERY TO ALL PARTS OF THE CITY.

SO. CAL. WINE CO. 220 W. Fourth St.

MAIN 332 HOME Pri. Ex. 16.

J. Magnin & Co. 251 SOUTH BROADWAY

Baby Clothes

How shall the baby be dressed? What is the proper clothing and the best styles? You can see the very newest and the very best clothing for babies at our infants' department.

Handsome long white dresses, long flannel and lawn petticoats, beautiful bonnets and sacques. And besides these things to wear, there are things for baby's comfort—baby baskets, toilet sets, etc. Complete outfits of 43 pieces, $16.50 up.

Mail Orders Filled. Sent for Catalogue.

Fountains of Satisfaction ARE THE **Marshall Fountain Pens**

14 K. Gold Point. *Fully Guaranteed.*

WATERMAN'S IDEAL FOUNTAIN PENS

No leaking, always ready, indispensable to the business man. Any kind of point. We can suit you from our large stock.

SANBORN, VAIL & CO. 357 S. Broadway.

A stairway runs two ways—upstairs and downstairs.

Something like the 3-Button Double Breasted Sack Suit styles that runs both to long men and short men. Makes the first look broader. Adds height to the appearance of the second.

But if it's not truly tailored—my! what a fright!

That's one of the reasons for having a Brauer & Krohn label in yours.

BRAUER & KROHN Tailors to the fastidious 128-132 S. Spring 114½ S. Main

Shampoo 50c

Have your hair shampooed in the finest, largest toilet parlors on the coast. Come where the service is first-class and the operators expert. We dry with automatic warm air dryers or sunshine.

Weaver-Jackson Hair Co. 443 South Broadway.

Best 9c Bleached Muslin 6c Yd.

One case bleached muslin, one yard wide. A smooth, even quality, and the grade that sells regularly at 9c. Special at 6c the yard.

"THE DAYLIGHT STORE" Phones—Main or Home 132.

Jacoby Bros. 331-333-335 South Broadway.

Fine 68c Table Damask 38c Yd.

Bleached and silver bleached satin damask, in a choice assortment of patterns. Comes 58 inches wide. A fine damask for hotels or restaurants. A 68c grade. Special at 38c the yard.

Sweetser, Pembrook & Co. of New York

Quit Business—Wonderful Purchase.

Linens, Domestics, Wash Goods, Silks, Dress Goods, Etc.

The firm of Sweetser Pembrook & Co., one of the oldest and largest jobbing houses in the world has decided to quit business and their stock has been disposed of at a big sacrifice. Through our New York office we have secured a large share of their most desirable goods which go on sale this morning at sensational prices.

Every item in the advertisement is a bargain worth hurrying for. The big store will be crowded all day.

Cambric Flouncings, Widths to 18 inches 21c.

Magnificent Styles Worth up to $1.50 yard.

Over 25,000 yards of the latest styles in wide, fine flouncings are in this lot. They were purchased for a ridiculously small price that we shall put the entire quantity on sale at the one price of 21c. The flouncings and embroideries measure as wide as 18 inches, and come in all the newest effects, including the popular beadings. These are much used for corset covers, worth up to $1.50. Your pick today 21c.

$1.25 Stylish Foulards 59c Yd.

The well known Cheney Bros'. foulards, in the season's latest patterns. These are choice silks for shirt waist suits. Values to $1.25 the yard, special at 59c.

$1.15 Fancy Silks 75c Yd.

Fancy taffetas and louisines in all the popular colors. 35 pieces to select from. Values to $1.15, special at 75c the yard.

75c Wool Challies 50c Yd.

Light weight, soft wool challies, in polkadots, stripes, and small neat figures. Come in a large range of colors. Values to 75c the yard, special at 50c.

65c Wool Albatros 45c Yd.

A light weight, soft, wool fabric for Summer wear. Come in black, white, and a large range of colors. Values to 65c the yard, special at 45c.

50c and 65c Basket Weaves 35c Yd.

Our entire line of 50c and 65c basket weaves, also oxfords and a beautiful range of the popular satenettes, a soft, light material. Special today, 35c per yard.

12½c Staple Crash 9c Yd.

Good, staple crash, consisting of Steven's Brown Crash, also checked glass toweling, splendid weight. Regular 12½c values. Special at 9c the yard.

8½c Amoskeag Ginghams 6¼c Yd.

The standard Amoskeag apron checked ginghams in different sized checks, in a large assortment of colors. Regular 8½c values. Special at 6¼c per yard.

35c Wash Goods 15c Yard.

A fine assortment of 150 pieces, consisting of Bourette Voiles, Snowflake Voiles, and lace striped batiste. Come in a beautiful range of colors, the very latest ideas in wash fabrics. Special today 15c per yard.

50c Waistings and Suitings, 25c yd.

This season's latest ideas in cotton suitings and waistings. They have a silk luster and come in handsome colorings. Values to 50c the yard, special at 25c.

75c Wash Goods 45c Yard.

A fine line of high class waist fabrics, mercerized etamines and silk finished goods, a line of French organdies, in choice patterns. Values to 75c, special at 45c the yard.

20c White Goods 9c Yard

Fifty pieces of white goods, including dimities, lawns, and nainsooks. Come in striped and figured effects. Values up to 20c, special today 9c yard.

15c Wash Goods 10c Yd.

These include batistes and cotton crepes in medium and light colors, with small figures, and popular pinhead dots. Values up to 15c, special at 10c yard.

Beautiful Tailor Made Suits $10.00.

Worth $12.50, $15, $18, $20, $22.50.

There are over fifty beautiful suits in this lot worth as high as $22.50. As you would expect, they include the most charming and correct fashions, all sorts of materials and designs, beautifully trimmed, and strictly man tailored—every one. You will be fairly amazed at the handsome costumes in lot. Your pick today at $10.

$18.50 Silk Shirt Waist Suits $12.50.

Handsome silk shirt waist suits, made of foulard, taffeta or changeable silks. They come in plain or fancy effects, trimmed with rows of tucks and insertion, full flare skirt. Colors are blue, brown, green, black and tan. $18.50 values, today $12.50.

$15.00 Covert Jackets $8.75.

Stylish jackets, made of imported English covert cloth. Come with half fitting or tight fitting back. 27 or 24 inch lengths. Jackets are prettily faced with red, green, or heliotrope, all silk lined; worth $15; today $8.75.

$7.50 Walking Skirts $3.48

Stylish walking skirts, made of brilliantine or novelty mixtures. Come in pleated effect. Have an effective tailor-made air. Worth $7.50. Today $3.48.

$4.50 Shirt Waist Suit, $2.45.

Stylish shirt waist suit, made of percale or lawn, prettily trimmed with lace or in plain effects. Actual $4.50 values. Today $2.45.

$3.00 China Silk Waist, $1.95.

Beautiful shirt waist, made of China silk, trimmed with torchon lace. Comes in yoke effect. Actual values of $3.00, $1.95.

$3.00 Walking Skirts, $1.95.

These are stylish, trim skirts, made of good materials; some in plaids, others in dark mixtures, others in solid colors. Come with seven gores and kilted bottom, and with full sweep. Today $1.95.

Machin TAILOR MADE Ladies' Shirt Waists

New Waists

Every day brimming over with our unmatchable style, fit and distinguished individuality. Pongees, China silks, Plumatis and all of the popular fabrics, made as only Machin's tailors can make them. Come enjoy a look.

The Great Display

Of swell neckwear, belts and stocks, is creating a sensation among the ladies—take a look in our windows and you'll know what is making the town talk.

MACHIN SHIRT CO. High Grade Shirt Makers 124 South Spring Street.

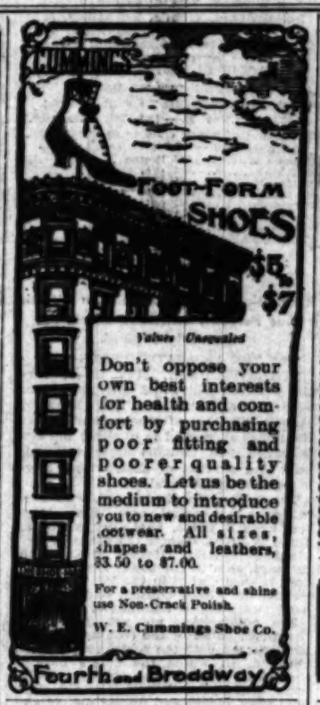

Values Guaranteed

Don't oppose your own best interests for health and comfort by purchasing poor fitting and poorer quality shoes. Let us be the medium to introduce you to new and desirable footwear. All sizes, shapes and leathers, $3.50 to $7.00.

For a preservative and shine use Non-Crack Polish.

W. E. Cummings Shoe Co. Fourth and Broadway

WALL PAPER

ALL PRICES CUT, IN ORDER TO REDUCE STOCK

CHICAGO WALL PAPER Co. 733 SOUTH BROADWAY

FOR **Reading Glasses**

Adolf Frese Optical Co. 126 S. Spring St.

The Cup that Brings Good Cheer is made from BARKLEY'S PORTO RICAN COFFEE

35c Full Pound Ask Your Grocer

Do You keep four COWS?

If so it will pay you to buy THE EMPIRE Cream Separator

HAWLEY, KING & CO. 104 N. Los Angeles St.

Only $99.98

for a cushion-tired bike buggy. Latest style, thoroughly good, thoroughly reliable, we guarantee it to be all right in every respect.

PARROTT'S, Tenth and Main. Builders and Retailers of Vehicles.

The Bonnell Toilet Parlors 325 S. Spring

The Fashionable Hair Goods Store

DRESSMAKING

Will produce smiles instead of frowns when using

Sobell's Patent Adjustable Form. 628 S. Broadway.

SAVE yourself 20 per cent. on your next Suit by giving us your order.

EISNER & CO. STAR TAILORS 120 and 122 South Spring Street

APOLLOS $150 $250 $300 $450

J. B. BROWN MUSIC CO. 332 SOUTH BROADWAY

Screen Doors 75c

Screens 50c 749 S. Main

Adams Mfg. Co. Home Ex. 139, Main 971

Rattan Trunks

Buy it today before going East. Rattan trunks.

J. C. CUNNINGHAM, 228 S. Main St.

SHIRT WAISTS AND SUITS MADE TO ORDER

Infants' Outfits Complete. Infants' and Children's Apparel to order.

BEEMAN AND HERON 347 S. Broadway

Artistic Picture Frames

We are showing the latest novelties in all the different mouldings. You will be pleased with our styles and prices.

Whedon & Spreng ART STATIONERS 232 S. Spring St., Hollenbeck Block.

Home News Sheet.
CITY AND COUNTRY.

Los Angeles Daily Times

Part II.-8 Pages.
FINANCE AND TRADE.

XXIIIth YEAR. TUESDAY, MAY 31, 1904. PRICE 3 CENTS.

RELIABLE GOODS. POPULAR PRICES.

N. B. BLACKSTONE CO.

Telephones: Home 250, Main 250

DRY GOODS

Spring and Third Sts.

Today's Special Attractions

The items below are only a few of the inducements offered today. Our space in Sunday's papers was filled with mighty interesting Dry Goods Notes—items that you'll most likely investigate the first thing this morning. For instance:

Wool Voiles 50c..... Plain French Voiles or the crepe effect—every color that you can mention, a fabric easily worth half as much more.

Wool Suits Reduced to $25.00 Each .. $30.00, $32.50, $35.00, $40.00, $42.50 tailored dresses, this spring's, of course, all of them; correct styles and materials; most fashionable colors. Twenty or thirty of them go on today at $25.00 each.

Three Specials in $1.00 Waists ..... Two styles of plain fine white lawn, tucked, plaited and trimmed with embroidery and medallions. Other one of chambray, pink, blue and gray mixed. Special values $1.00 each.

New Covert Jackets $15.00

New Linen Dusters $5.00 and up

New Lines of Shirt Waist Suits either of silks or muslins or voiles, crepes etc. etc. $14.00 to $30.00.

Free Piano Lessons For a Year.

Buy a Brinkerhoff, Richmond, Starr or Haddorff Piano—at regular price—which will entitle any member of your family to a whole year's piano instruction, by a competent teacher, absolutely free.

Geo. J. Birkel Co.,

Steinway and Cecilian Dealers,
345-347 South Spring Street.

Refrigerators.

Only $6.75.

A Good $10.00 Value.

This morning we commence our big annual sale of refrigerators, and, by the way, it's the best chance you'll have this year to buy your refrigerator at a rock bottom price.

Here's a splendid, strong refrigerator, well worth $10.00, that we shall sell at $6.75. It comes with patent, heat-proof sides, which not only prevents the ice from leaking, but keeps the contents cold and sweet. We have over fifty styles in refrigerators from the smallest to the largest, and one and all are marked at the lowest prices in the city.

THE GREAT CREDIT HOUSE
Brent's
530-532-534 SO. SPRING ST.

THE quality of our Wines will readily appeal to your taste, and the almost profitless prices that we quote on same should appeal to your business judgement.

Call for FREE samples.

Sonoma Riesling or Zinfandel, per gallon and upwards	50c
5-year-old Port, per gallon, only	60c
5-year-old Sherry, Angelica or Muscat, per gallon	75c
Fine Native Haut Sauternes, per gallon	$1.50
20-year-old Port, Sherry, Angelica, Muscat, Malaga, Madeira or Orange, per gallon	$1.50

EDWARD GERMAIN WINE CO,
397-399 LOS ANGELES ST., Cor. Fourth.
NO BAR. OPEN EVENINGS. BOTH PHONES, 919.

THE SALT LAKE, DEPOT TRACT **$25 Down, $10 Per Month.**
HARRY JACKINS, 234 Byrne Block. Tel. Home 3041.

PIANOS--FITZGERALD'S
113 SOUTH SPRING STREET
Steck, Fischer, Knabe PIANOS.
PACIFIC MUSIC CO., 437-9 South Broadway.

GLORIOUS THINGS SPOKEN OF BRAVE MEN ON LAND AND SEA.

Memorial Day Observed as Never Before in Los Angeles and Vicinity. Naval Men Join in Ceremonies at San Pedro—Ocean Gets Bouquets.

All in all the observance of Memorial Day in Los Angeles and its environs yesterday was the most beautiful of the years. The people entered into it with great heartiness. Little sport was going on. Nearly all stores and places of business were closed. In the cemeteries graves were generally garlanded, whether those of soldiers or of other loved ones—this becoming more and more the admirable custom. The attendance at the day's exercises was marvelous. Every speaker had crowds of auditors. Very beautiful indeed was the floral decorating of old ocean at San Pedro, in which the warships and naval men took part. Of extraordinary merit were the speeches heard at the Soldiers' Home, where Memorial Day always has a most dignified and heartfelt recognition.

Central Park was reawakened from its holiday slumber at 1 o'clock yesterday afternoon by a stirring roll from the tympani of the Grand Army fife and drum corps—melodic signal that the veterans were forming for the march to Simpson Auditorium.

Half an hour later the long but unfaltering procession of gray-haired men started its westward march on Sixth street to Hope.

W. S. Daubenspeck, his youthful face and black hair seeming strangely out of place when set in Grand Army insignia, was grand marshal, and had as his aides N. C. Whims and C. F. Derby. The three were mounted. First in line was a platoon of police, followed by the marshal and his aides. Then came the men of the drum corps, and the thirty men of Kenesaw Post, headed by their commander—J. B. McCoy. Stanton Post followed, with nearly 200 in line, Commander J. B. Parker led. Bartlett-Logan Post brought up the rear with an equal complement, commanded by the post's highest officer, Judge B. N. Smith.

At the rear of the procession were two carriages with an interesting complement of women. These were Mrs. Margaret Hayes, Mrs. Anna E. Starbird, Mrs. M. Bussett, Mrs. Jane B. Ellis, Miss A. L. Miller, Mrs. E. N. Call and Mrs. Ruth Danforth—nurses who forty years ago ministered to the sick and dying in the hospitals of the Civil War.

At Simpson Auditorium the marching men were met by Stanton, Kenesaw and Bartlett-Logan Relief Corps, who were formed in double rank on Hope street, between Simpson's and Seventh street. Passing between them the veterans marched up the steps through police lines, the afternoon's crowd pressing hard upon the bluecoats in a desire to see. The drum corps marked time with merry music at the foot of the stairs, and after the occupants of carriages had followed the old soldiers within, the files of the Relief Corps closed up in the march, and at the passing of the last badge the general public was admitted.

Probably there have been other crowds as large as at this gathering-place, but perhaps none larger. Each gallery was filled, and the platform held a distinguished complement.

After Comrade Thomas's "assembly" bugle had called the session to order in reminiscent style, Maj. C. M. Fairbanks introduced the president of the day, Rev. Dr. John Lloyd Pitner. Dr. Pitner spoke briefly, and proceeded with the rest of the opening ceremonies, which included the singing of the "Battle Hymn of the Republic," a reading of Lincoln's Gettysburg address by E. W. Clark, and a solo and quartette rendition of "Tenting on the Old Camp Ground."

Mrs. Lizzie Belle Cross, who spoke briefly for the Relief Corps—of which she is department president—was given three cheers and a tiger by the enthusiastic "vets." Ex-Assemblyman John A. Goodrich voiced the patriotic sentiments of the Sons of Veterans in a speech that was brief and to the point.

The committee had chosen Rev. Dr. L. W. Munhall as orator of the day. Before the speaker there were seated fully 500 veterans, and women from Kenesaw, Bartlett-Logan, Stanton and Uncle Sam posts of the Relief Corps, and Columbia, Union and Lawton circles of the G.A.R. Posted at the back of the room, as a sort of guard of honor, were members of Rosecrans Camp, Sons of Veterans, in charge of Commander E. K. Blind.

Dr. Munhall announced that he was no orator, and did not pretend to make a "set speech."

Prefacing his talk with a humorous account of his military exploits, he said: "It is a wise thing for the people of the United States to be reminded once a year of the significance of the Civil War. It was not a war of classes, nor a war of different races; it was one crowd going against another crowd of the same kind, another mass of men of the same magnificent history. The thundering oratory of Calhoun and Webster only prefaced the storm of '61. The question of State sovereignty could only be settled by an appeal to arms, and thus it was settled.

"The people who want to fight that war over now are people who wouldn't fight when the war was on. Ten years after the close of the rebellion I was preaching as an evangelist in a church in Columbia, South Carolina. It was noised abroad that I was one of Sherman's 'Yanks' who burned Columbia, and one night when I took my way toward evening service I found a crowd as big as all outdoors swarming in the streets around the house of worship. I got in—somehow—and marched down front and onto the platform. Then I stepped to the front and said: 'I am told that there is a report out that I was one of Sherman's Yanks, and that I had better leave town. I want to tell you I am one of Sherman's Yanks, and I am not ashamed of it—that's all.' Now, there is no more chivalric blood anywhere than flows in the veins of the Southerner, and from the way they crowded around me to take my hand I believe I could have been elected Mayor of Columbia next day.

"The one thing that the war was for was to enforce the idea that these United States form one nation—spelled with a capital N.

"Do you hear the pension kickers? I wonder if they know the story of hardships and bloodshed, of going through trackless ground that you marked with blood at every footstep, of weeks of living on hardtack and salt pork that would hardly last a healthy man a day, of sickness that has become chronic and shortened life? Why, there's not money enough in the United States Treasury to pay for that! These pension kickers ought to be sent to South America and loaned out to some revolutionising government.

"I believe in doing the old soldier good while he's alive. An ounce of taffy is worth a pound of epitaphy."

Mrs. Forbes and the Officers of U.S.S. Wyoming.

AT ROSEDALE.

STANTON'S EXERCISES.

Stanton Post, assisted by the Stanton Relief Corps and the Ladies of the G.A.R., conducted the beautiful ceremonies at Rosedale Cemetery yesterday morning.

Nearly a thousand children from the Pico Heights, Rosedale and Harper public schools, each pupil carrying a flag and a bouquet, marched with the veterans and helped to deck with flowers, smilax and ivy the graves of the nation's departed heroes.

Under the instructions of Commander J. B. Parker, the column formed near the Washington-street gate. The Veterans' Fife and Drum Corps, which led the procession, was followed by the school children under the command of W. S. Daubenspeck, Officer of the Day.

As the column approached the soldiers' cemetery, the children opened ranks and stood with flags at "present" while the veterans and members of the auxiliary organizations marched through and laid their offerings on the graves of the departed warriors. Then the children followed and piled high the flowers on the hallowed ground.

The ceremonies were opened by the sounding of "assembly call" by Bugler O. T. Thomas.

Commander Parker then read the ritualistic service. The children, under the leadership of Capt. Osgood, sang "Columbia, the Gem of the Ocean," the audience joining in the chorus. Prayer was offered by Comrade H. C. Martindale and Commander Parker made a brief address, setting forth the objects for which the day is set apart as a national holiday.

He was followed by H. C. Martindale who gave a brief but strikingly patriotic address, which was roundly applauded by the vast assemblage.

He vividly described how, not only American citizens, but all men who have enjoyed the blessings of the free and liberal government which the old flag represents, rallied around it in the time of the nation's greatest peril and brought it forth from the smoke and carnage of battle torn by shot and shell, but unsullied, and more glorious than ever before.

"No man," declared the speaker, "can fully know what the flag means unless he has followed it in battle."

The address was followed by the commander's challenge to the Sons of Veterans and the reply by Lewis K. Blind of that organization.

The salute to the dead was given by a firing squad from the Sons of Veterans under the command of Sergt. A. L. Sawyer.

"My Country 'tis of Thee" sung by the audience, the benediction by H. C. Martindale, and the sounding of "taps" by Bugler Thomas closed the ceremonies.

FLOWER FLOATS ON THE OCEAN.

BEDECKING OF PACIFIC BY THE SAILOR MEN.

Honors Paid to the Dead of the Navy—Striking Scenes on the Warrior and the Wyoming at San Pedro—Speeches by Bishop Hartzell and Others.

"Bravely have you fought our battles,
Bravely died, with no friend near,
Answered but by cannon's rattle,
God alone your cries could hear.

Here we bring our floral tributes,
Tokens of our hearts' deep love;
Cast them on these quiet waters,
Cast our faith on God above.

Sleep in peace our sailor heroes,
Rocked in ocean's cradle bed;
Till bright angels come to claim you,
And the sea gives up its dead."

A quiet, gleaming harbor with the bright waters rippling and dancing in the sun, flags at half-mast, stately warship and powerful torpedo boats, tugs and launches innumerable, gray veterans of a brave-fought past, stalwart youths new to their country's service, school children marching to the water's edge, learning the lesson of patriotism in a new and beautiful manner, solemn dirges sounding sad in the distance, guns fired and taps sounded—and flowers, flowers, and everywhere flowers, strewing the waters, sailing out as stately floats in memory of the soldier-sailor dead that lie in quiet rest beneath the ocean, from the far cold waters of the north to the coral reefs of the sun-kissed south. That was Memorial Day at San Pedro Bay yesterday afternoon, a day to linger in the memory as something solemn and sweet and set apart from common things.

At 11:30 o'clock a.m. a special train left the Salt Lake station in Los Angeles, bearing the committee from the Chamber of Commerce, including F. Q. Story, F. W. Braun, M. J. Newmark, Robert McGarvin and A. W. Skinner, as well as Bishop Hartzell, who was to deliver an address. Lieut. Randolph Miner, who was to conduct the services aboard the Warrior, Daughters of the American Revolution, represented by Mrs. Gooding, Regent; and Miss Gooding, Mrs. W. W. Stilson, Mrs. J. H. Martindale and Mrs. Francis A. Eastman, other guests being Mr. and Mrs. Bowen, Dr. and Mrs. George Bovard, Mrs. Hartzell and Mrs. Cook. The train was met at East San Pedro by Mrs. A. S. C. Forbes and the members of the local Los Angeles committee who had prepared the floral emblems—Mrs. S. E. Garrett, Miss Edith Stuart, Mrs. Olney, Miss Mavintoch, Miss Leggett, Mr. Thackleberry and Mr. Forbes, and last of all, the Japanese boy who had made a beautiful anchor of golden blossoms to put upon the waters for the heroes of his country who have lately gone down to death in eastern waters, and whose fame is spreading wherever tales of heroism are told.

Commander Cottman of the Wyoming accompanied by officers from all three of the war vessels lying in the outer harbor, met the party at East San Pedro and proceeded aboard the tug Warrior, which had kindly been tendered by the Banning Bros.

To the wharf at San Pedro the Warrior made its way, and as it passed the E. K. Wood lumber wharf 250 school children suddenly came into view down the slope, with flags flying and flowers hugged tightly in little arms, for there were even wee tots of 7 years of age in line, with children of all ages and sizes, only intent upon the brave songs they were singing and upon strewing those precious posies upon the waters, so as to share in the spirit and the letter of the day.

ships arranged in an imposing triangle composed of the Wyoming the Preble and the Paul Jones, just off the shining reaches of Brighton Beach, the boom of the great gun of the Wyoming was heard as it fired the national salute of twenty-one guns. Nearer and nearer steamed the tug Warrior with its precious freight of people and flowers, till suddenly the Wyoming stood broadside toward the tug, and seemed in its stately proportions, its towering might of immovable strength to be the embodi representative of this nation's dignity and force.

All eyes were fastened upon it, and swept its every appointment from the shining guns in the crowsnest to the marines standing like statues at intervals along the deck.

"Bill," and sudden movement swept along the marines on board the warship. A salute had been fired to the Warrior as it stood alongside. Again came the music from the military band on board the Warrior, "Rocked in the Cradle of the Deep" rolling out in unison with the surge of the waves that boomed softly.

Just One More Posy.

After this pleasing spectacle one could glance around and note with sudden moistening of the eyes that every flag of all the shipping of the harbor stood at half-mast as though for some one lately dead, and even the Union Jack of an English vessel from Liverpool drooped in ready and silent sympathy.

At length a martial strain was heard in the distance, and the Engineer Division of the Naval Reserves appeared, young men with strong, earnest faces, and behind them as sturdy of purpose and of as martial a bearing as when they answered their country's call some forty years ago, came the naval veterans from the Soldiers' Home, commanded by Capt. J. W. Mahoney. The Engineer division of the Naval Reserve was commanded by Lieut. M. Ray Costerisan and Ensign A. H. Woodbine, and was accompanied by Capt. E. J. Louis, Naval Aid on the Governor's staff.

With the reserves and veterans on board, the Warrior steamed out of the inner harbor rounding Dead Man's Island with its watching seagulls and the services were heralded with the mournful "Dirge Delore" played by Rykert's Military Band.

As the Warrior approached the warships the Wyoming fired a salute of twenty-one guns, and the Warrior answered with a salute of seventeen guns. Then the Wyoming fired a salute of seventeen guns, and the Warrior answered with a salute of twenty-one guns.

Then the Warrior steamed slowly around the Wyoming, and the Wyoming's band played "Nearer, My God, to Thee," and the Warrior's band played "Rock of Ages," and the Wyoming's band played "Abide With Me," and the Warrior's band played "Lead, Kindly Light," and the Wyoming's band played "Jesus, Lover of My Soul," and the Warrior's band played "Jesus, Lover of My Soul

the immortality that has come to our honored dead.

The solemn service for the naval dead was then read by Capt. J. W. Mahoney from the Soldiers' Home, John Hopkin's squadron, with its words of "those who go down to the sea in ships, that do business in great waters; these see the works of the Lord and His wonders in the deep."

After the burial service Commander Cottman at the head of the officers advanced and threw upon the waters the first emblem and was followed by all the officers and every man, woman and child upon the Warrior and then by those on the ships, the Wyoming, the Preble, the Paul Jones, there were flowers cast. Thousands of carnations, supplied by E. J. Vawter, and myriads of others being cast overboard. The boats were cut loose and sent adrift on the broad bosom of the Pacific, three volleys were fired from the Warrior by the Engineer Division, Naval Reserve and also burst from the Wyoming. There was a pause and high up on the Wyoming a lone bugler appeared and then came the sweet tones that sounded taps. The Warrior took them up, lower and sadder, and off in the distance came back the echo, faint and fainter as though the spirits of the dead would fain burst their cerements and come back to tell living how sweet a thing it is to be remembered.

Eight bells sounded from one of the torpedo boats, 4 o'clock, and the naval memorial was over.

TOUCHING EPISODE AT EVERGREEN.

Close to the beautiful granite shaft that the members of the Grand Army of the Republic have raised at Evergreen Cemetery in honor of their sleeping comrades and around which they gathered yesterday forenoon to tender their need of praise to our nation's heroes, there lay a bank of fresh upturned earth and at its side opposed up a new-made grave only waiting to receive the body of the last fallen comrade in arms, H. E. Putnan, of the Sixth Massachusetts Infantry.

This incident calling to the minds of the assemblage the rapidity with which the heroes of the Civil War are passing over the Great Divide gave to the memorial services of the forenoon an added solemnity.

It was the common remark that there has never been a Memorial Day in Los Angeles where the observance was so general as that of yesterday. Not only did the graves of old soldiers receive the garlands, but hundreds of other precious mounds had their greensward flecked with the fairest blossoms. It was a day of general remembrance of the dead.

Yet preeminent through it all ran the lesson of patriotism and the love of country. And hundreds of little school children mingled with the men and women who knew of the terrible Civil War by personal experience, and received impressions which can only make for the growth of the loftiest sentiments and feelings.

At the cemetery the children of the Boyle Heights schools gathered early in the morning, and they lined either side of the highway through the cemetery as the wavering lines of the old boys in blue passed, to the beat of muffled drum and the minor strains of the fife and flute.

After the Grand Army posts came the lines of the Woman's Relief Corps and the Ladies of the G.A.R., followed by the Sons of Veterans. They assembled around the G.A.R. monument at the Grand Army plot, and participated in the exercises provided by the Bartlett-Logan Post, under the command of Judge B. N. Smith, Post Commander.

The call to order by Commander Smith was followed by the roll call of the dead during the past year, and the sounding of the muffled drum after the calling of each name.

Eleven veterans have been laid to rest in this cemetery since the last Memorial Day, and the roll call was as follows: Ovid Hare, Co. E, Thirty-second Iowa; Alfred G. Lagon, Co. H, Indiana Infantry; Andrew J. Dunton, Co. B, Maine Volunteers; J. B. Blanchard, Engineer U. S. Navy; T. W. Swan, Co. K, New York Infantry; George E. Gard, Seventh Ohio Cavalry; R. E. Lower, Fifth Illinois Infantry; B. Pico, Co. A, N. C. Batallion; Alonzo L. Willard, Co. F, Third Iowa; Robert E. Glck, 108d Illinois; H. E. Putnan, Sixth Massachusetts.

The Post Quartette sang, and the chaplain, P. P. Livermore, offered the prayer, which was followed by the ritualistic address by Commander Smith. The old soldiers' monument was decorated under the direction of William Shock, orderly of the day, and was followed by the reading of Lincoln's Gettysburg address by Chaplain Livermore.

The orator was Rev. J. H. Phillips, formerly pastor of the East Side Congregational Church. He spoke of the meaning of Memorial Day to the younger genertalon which is arising. He said, in part:

"I represent that class of people born too late to have entered the ranks of the scoldiers; but nevertheless I, as a son of liberty lay on the graves of these noble heroes my tribute of love and affection.

"In the early years after this terrible war it was the widows and the orphans who came to the graves and laid their tear-stained tributes, these evidences of their direct sorrow. But time heals all wounds, and with the passing of the years there is a sense in which the sorrow is not so poignant, the grief is not so severe. The new generation comes to have its grief ameliorated by the view of the wonderful achievements of those who kept marching to the city of the dead, the voice of guns, the speech of the bugle and Old Glory over all commanded reverent attention.

The day was all that could be desired for the march to and observances at the cemetery. Many visitors came early and occupied vantage places on the balconies and porches of the barracks on the line of march. At 9:30 o'clock "Old Napoleon," on the bluff overlooking the cemetery, boomed out the first minute gun, and six minutes later the Southern Pacific train came with its special cars containing Mrs. Helen J. Hough and her corps of over 100 young ladies and schoolgirls from Los Angeles. This white-gowned and dainty contingent, as always on such occasions, afforded a measure of strength to the delighted veterans, inspiring them with a desire to show a military bearing that they are far from feeling.

Passing between the lines of the awaiting men in blue, the young ladies took their places well in front, and the procession moved to the cemetery in the following order. Home band; Gov. G. H. La Grange and staff; orator of the day and invited guests; Capt. J. S. Clark, marshal of the day; ladies and flower girls, marshalled by Mrs. Helen J. Hough; school children from Sawtelle; military academy cadets, under Capt. George Lockwood and Lieuts. Brown, Adamson and Shell; Uncle Sam Post, W.R.C.; John A. Martin Post, W.R.C.; Appomattox Circle, Ladies of the G.A.R.; Ladies' Auxiliary of Union Veteran Legion; John A. Martin Post, G.A.R.; Union Veteran Legion, Encampment No. 138; Uncle Sam Post, G.A.R.; members of Home by companies; citizens on foot and citizens in carriages.

It is a full mile from the starting point to the cemetery, but the old fellows trudged along without a murmur, to the music of the band, and the steady boom of the minute gun.

Arrived at the cemetery, the young women were detailed systematically, by Mrs. Hough, to the various plats, where now rest over 1200 of the nation's dead, and upon which they reverently laid the flowers. At the column of the "Unknown dead" appropriate services were observed, following the ritual of the G.A.R.

From a stand erected for the occasion Oscar Lawler of Los Angeles delivered a fifteen-minute address. The firing squad commanded by Sergt. Halpin, discharged volleys to each of the cardinal points of the compass; "taps," sounded by the bugle, concluded the morning exercises.

The services in the afternoon, in Memorial Hall, attracted an audience that taxed the capacity of that building to its utmost. The stage was inspiringly decorated with potted plants and flowers.

Music by the Home band opened the exercises. An invocation was offered by Chaplain F. H. Beck. Next came an offering of flowers to the unknown dead and a vocal quartette. A stirring and truly eloquent speech, admirably conceived and delivered, and one which was received with many marks of approval, was that made by Hon. L. C. Gates of Los Angeles. He said:

MR. GATES'S SPEECH.

Ladies and Gentlemen and Heroes of the Republic: Honored by your invitation, I have come into your presence this beautiful Sabbath of the year, to voice a sentiment and invoke a memory.

My theme is the private soldier, the man behind the gun, the man who saved the North from the South, and the South from itself.

You were the actors in one of the greatest tragedies upon which the curtain of the world's theater was ever rung up or down, and while you occupied the stage you also wrote for history a chapter the most portentous and instructive ever recorded. You wrote it with your swords and bayonets. You punctuated it with cannon shot and musketry fire, and traced it upon the page in an ink of blood. That page can never be erased.

Within the last half century two great philanthropic wars have been fought in the world and both by one people. Both were fought and won to relieve the oppressed. In both the golden rule grew militant; one from '61 to '65, the other in '98.

The Civil War was the outgrowth of causes as ancient as the primary struggle between despotism and freedom. But it burst upon the republic with the suddenness of the meteor's glare.

It was the old contest between aristocratic privilege and democratic equality. The old struggle between the round-head and the cavalier.

Pictures of the Morning at Rosedale Cemetery.

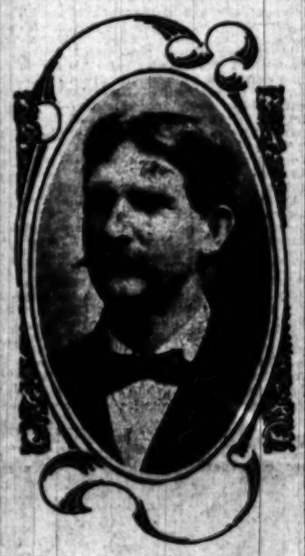

VICTOR B. DOLLIVER.

The Salute from the Warrior at San Pedro.

Arrival of the Memorial Day Procession at Simpson Auditorium.

delicacy of roses and that purity of the immortelles that will be inhaled by your children, and your children's children's children until the end of time.

"There is an immortality of character, and if we are true to our country and to our God the influence of our lives touches our neighbor, and also reaches out infinitely. I could not be true to my beliefs and my calling were I not on this solemn occasion to hold before you veterans who are so rapidly passing to the land beyond, the need of righteous lives. May God help us to be so impressed by these great occasions of Memorial Day that we may never allow them to drop by the wayside, but will always use the day for the inculcation of the highest principles of patriotism and righteous living."

The salute to the dead was given by the firing squad, the assemblage sang "America," and taps were sounded by Bugler A. M. Thornburg.

Immediately after the close of this section of the services the Bartlett-Logan Woman's Relief Corps placed before the soldiers' monument an exquisitely designed monument to the unknown dead, the work of Mrs. Harriet F. Taylor of Pico Heights. Surrounding this they conducted their ritualistic services.

Similar services were conducted by the Ladies of the G.A.R., around a beautiful floral shaft they had raised to the unknown dead, and at the farther side of the cemetery at the same moment the Woman's Relief Corps of Kenesaw Post held its memorial services. At the close of each the firing squad from the Sons of Veterans fired the salute to the dead.

Then the great company of people scattered out through the city of the dead, strewing flowers on all sides, while delegations of soldiers departed for the Odd Fellows', Catholic and Jewish cemeteries, to decorate the eighty graves of those comrades who lay at rest there.

The announcement of the funeral of Comrade Putnan was announced to take place in the afternoon, and many of the veterans remained to attend this service.

One feature of the decorations yesterday was the large number of floral pieces used, several express wagons being required to take to the cemetery those designs. Aside from these there was probably never a greater profusion of flowers placed in the city of the dead at Evergreen.

SOLDIERS' HOME'S GREATEST DAY.

THIRTEEN HUNDRED GRAVES REVERENTLY HONORED.

Inspiring Speeches Delivered at the Cemetery and in Memorial Hall. Many Young Women in White Assist the Veterans in the Ceremonies and Visit Sick in Hospital.

SOLDIERS' HOME, May 30.—This day, which to them is the greatest in the year, was celebrated by the aging "boys in blue" with fervor, and with a demonstration which did not fail to awaken patriotic impulses among all present. Over and about the bright green stretch of grassy lawns, picturesque drives and thrifty trees and shrubbery, where the veterans have their abiding place, were seen the country's defenders of the sixties and the throng of visitors which such occasions here always attract.

Uniformed men in rank and file

Eyes Irritated by Wind.

Mineral laden poisonous dust, and strong sunlight, need care. Murine Eye Remedy soothes Eye pain, and cures Inflammation, Redness, Itching, Granulated and Weak Eyes. Murine is an Eye Tonic; an aid to those wearing glasses.

San Pedro.

the soul and the heart of
ested, and turning his face
th, in an agony of hope he
e on, men of the prairies,
tism is insulted,
men of New England, your
e assailed,
men of the western reserve,
are assaulted,
men of the West, your na-
eatened,
men of the golden west, the
man are at stake.
Oh, men of all the North,
nd help me save the Union.
you answered. The blood
evolution had stood stag-
lood of 1812 had cooled, but
arion call it started and
leaped, wild and red in the
eroes as of yore.
farms and firesides you
coming.
workshops and the facto-
nswered, coming.
counting-houses you an-
ming.
mining camps of the West
mber camps of the North
ed, coming.
schools and colleges you
coming.
lawyer's desk and from the
ch you answered, coming.
preacher's pulpit, you an-
ming.
aine to California, through
across the mountains, along
e and over the farmlands,
ered in a chorus of shouts
d the world and shook its
royalty, "We are coming,
braham, 600,000 strong."
ow you enlisted.
red the Union? Was it
Gen. Scott, hero of two
d it Little Mac, the or-
armies? Was it the knightly
Was it Fighting Joe
Was it the gallant Mead?
the cautious, conserva-
eck? Was it bluff old
Rosey? Was it that
soldier, the Rock of Chick-
old Pap Thomas? Was it
ashing, impetuous, fighting
dan, who awoke one morn-
y miles away with the roar
ringing in his ears and slept
in victory on Fisher's Hill?
etful, wary, resourceful, as-
Sherman, who marched

through Georgia to the sea over a trail of desolation sixty miles wide? Or was it that grim, silent, determined soldier from Galena, who moved relentlessly and resistlessly from Belmont to Henry, from Henry to Donelson, from Donelson to Shiloh, from Shiloh to Vicksburg, from Vicksburg to Chattanooga, then from the Rapidan through the Wilderness to Appomattox? All these were efficient, but they were not of themselves sufficient. No, these men, these great captains with all their wealth of patriotism, genius and ability, were powerless without the aid of the private soldier, the unit who made up the armies they led, the man behind the gun.

You came from every peaceful walk in life. You were not trained to arms. You had served no commanders. You had up to then obeyed no masters save the call of duty and the voice of conscience. But you quickly learned all the arts of war. You became veterans in an incredibly short time; you became inured to hardship, insensible to pain, oblivious to fear, patient in suffering, invincible in action.

You may not have known it, but there was fighting blood in your veins. It was the Anglo-Saxon courage, the hitherto British grit and the Irish dash, all rolled into one, making what was seen for the first time in history, American valor, the highest type of courage in the world.

The boys from the hills and prairies, from the woods and the mines, from the schools and the workshops, became iron-hearted men of war. You were fighting for principle. It was a war of ideas. Not a war for idle glory; not a war of spoliation and conquest; not a war in support of a dynasty, but a war to maintain American liberty and to uphold and preserve the American Union.

You thought as you camped; you thought as you marched; you thought as you fought; your very bayonets themselves seemed to think.

You had initiative; you could after a short time have fought without commanders. And in some of the bloodiest battles your officers had little to do except keep pace with you.

Do you remember that November day in '63? You had carried the first line of the enemy's works on Missionary Ridge and there had stopped. Above you towered the heights, bristling with Bragg's guns, frowning with his batteries and swarming with his men.

Yesterday Joe Hooker's boys had climbed Lookout Mountain, and there above the clouds in the sight of God, shut out from the sight of man below, had swept it bare of the enemy's guns and men.

Today you felt that your hour had come—and it had.

Who gave the order to advance? No one knows. No historian has told. No one will ever know or tell. No commander gave it. Somewhere in Sheridan's division by common consent or by a common soldier, or by a spontaneous desire to be first at the top, a movement was started without a command. Up, up you went, up higher, in charges, in the front ranks of the battle, or amid the roar and hell of the struggle. They died for liberty; they died for mankind; they died for us. They fell by your sides; you received their last words, you closed their eyes. Sometimes you rushed away at the call of duty, leaving them to breathe out their last sad prayer alone. They never came back.

They sleep today in more than eighty national cemeteries; some even there in unnamed graves. They sleep in the rice swamps, in the palmetto groves, in the pine barrens, under the willows and laurels and vines. Each at rest; each at peace, each careless alike of storm or calm; each in his little green tent, whose curtain never outward swings. They are forever at rest. And on this day, with increasing love as the years go by, we gather to pay a sweet and tender tribute to the hallowed memory of the boys that never came back. As Christ died to make men free, so they died to make men free.

But what did you do? What came out of it all? You melted in your patriotic fervors the shackles from the limbs of 4,000,000 bondmen; you gave to every mother under the flag a right to her babe; you gave to every husband under the flag a right to his wife, and to every wife a right to her husband. You bound your country together with chains of steel where formerly it had been held by ropes of sand. You made of your country a nation. You wiped from off your flag the black and damning stain of slavery. You expunged from the Declaration of Independence its half lie and made it wholly true. And you did more. You consecrated anew your whole country to Old Glory. For when the grim-visaged and iron-hearted Lee tendered his sword to the silent Grant it was not alone a surrender of the Confederate arms, but it was also the registered verdict of American manhood and loyalty and valor that forever and forevermore between the stars of God's heavens and the stars of the old Stars and Stripes there was not room in the purified air of America for any other banner, no matter what its device.

"The Star Spangled Banner" was sung by Miss Jessie Goodwin.

DOLLIVER OF IOWA.

Victor B. Dolliver of Iowa, a brother of the United States Senator, delivered an excellent address, reviewing some of the crucial points in the country's history and bearing patriotically on the nation's destiny.

He commended the observance of Memorial Day as especially beneficial to the young, who, he said, were thus taught the lessons of patriotism. He traced the history and development of the two issues upon which the Civil War was fought, showing that from the days of Washington, to the administration of Abraham Lincoln, the two important questions of States' rights and slavery were the issues in which all other political discussions merged; declaring that: "American independence was never intelligently unto strength until today, on a continent made rich by the blood of the heroes and the martyrs and the patriots and the old Union of the fathers stands, and shall stand, for, when the majestic pageant of nature shall have faded, the choice and master thoughts and principles upon which this government is founded, shall remain in endless strength."

At the close of the exercises in the hall, the audience adjourned to the green about the flag-pole to witness the company of military cadets in its evolutions, which were skillfully executed.

Saluting of the flag followed, and was attended reverentially by thousands, who had not before had an opportunity to observe that ceremony.

YOUNG WOMEN IN WHITE.

The young ladies from Los Angeles who, under direction of Mrs. Hough, took part in the exercises here today, attracted much admiring attention from the veterans and others. One of the most pleasing of their ministrations was the visitation by a goodly number of them at the hospital, where they distributed flowers among the sick and crippled comrades.

The following young women were in the party: Virginia Dukes, representing the Goddess of Liberty; Ora Burke Day, representing California; Sadie Blumenthal, Minnie Sutton, Lillian Walt, Hazel Walt, Lizzie Dudy, Ella Dudy, Essie Simpson, Bessie Simpson, Naoma Corey, Belle Blakeley, Reta Rogers, Florence Marmount, Marie Demozzi, Hazel Bandon, Lillie Page, Hazel Campbell, Cathrine Walton, Estah Hoover, Ethel Cutbush, Myrtle Cutbush, Emma Marsh, Violet McManis, Mabel Tatio, Aletha Farmer, Gladys Martin, Zula Parlin, Hazel Metz, Grace Packard, Lulu Welcome, Cora Irey, Arline Montgomery, Pearl Hafer, Anna de Young, Maria de Young, Julia Hammond, Juanita Hofer, Pearl Colors, Eda de Young, Gladys Trimble, Nellie Shanks, Beatrice Johnson, Donnie Common, Esther Egan, Florence Rees, Anna Wolf, Sophia Wolf, Lillian Morris, Helen Hogaboom, Margaret Hogaboom, Mabel Remwick, Kittie Dingman, Vera Eads, Margarette Griffen, Ione Weaver, Agnes Weber, Julia Weber, Mary Forrest, Hazel Frost, Aphia Washburn, Bertha Washburn, Edith Nye, Edith Hickman, Bessie Daniels, Bessie Chapman, Marie Riechert, Effie St. Arnold, Maggie Williams, Mattie Diffey, Hazel Dering, Zoe Manson, Minnie Bedan, Ethel King, Emma Johnson, Margaret Orth, Lizzie Trimple, Margaret Williams, Gertrude Gribble, Clara Archer, Minnie Weyaer, Eleanor Brock, Clara Schmidt, Gertrude Burkhardt, Elinor Burgess, Ruth Stiner, Blanche Rogers, Amanda Stiner, Anne Gross, Mabel Le Grande, Olive Davis, Dorothy Eschhoff, Elizabeth Coller, Delphine Gillespie, Hazel Drake, Jessie Eginton, Ruth Murray, Irene Mannell, Florence Chenoweth, Ivy Dawson, Emma Clappaddle, Maud Fredley, Adeline Simkins, Zelma Millar, Ethel Windhenne, Edith Murray, Olga Winberg, Bessie Stetson, Emma Dunnire, Winifred Stetson, Violet McAllister, Lora Ivey, Arline Montgomery, Dorothy Betts, Irene Cockey, Marie Keogh, Agnes Snyder, Ethel Alton, Elsie Ledgerwood, Florence Luher, Esther Carr, Violet Cox, Alice Shopper, Bernice Porter, Rosamond Style, Florence Jackson, Harriette Thompson, Esther Long, Rachel Deals, Edna Wagner, Rena Smith, Lila Lovingston, Dora Pottino, Nellie Fiske, Hattie Gertze, Bessie Boyse, Shirley Goodman, Myrtle Ransom, Pauline Simkins, Ruth Maloon, Gladys Woodward, Ruth Kennedy, Louise Levarance, Helen Tremble.

SOLDIERS' DAY NOTES.

The dining hall was filled three times over by guests and visitors, but through the forethought of the commissary officer and his assistants there was plenty for all.

Owing to illness Mrs. Nellie Baldwin, who had represented the Goddess of Liberty here on Memorial Day for six consecutive years, was unable to be at her post. But was present in the audience this afternoon.

AT CENTRAL PARK.

VOLUNTEERS' MONUMENT.

With color-bearers supporting the National and regimental colors and attended by a firing squad, fifty members of the Seventh California Volunteers of the Spanish-American War surrounded the soldiers' monument in Central Park yesterday morning and covered it with flowers in memory of their sleeping comrades.

The ceremonies were opened with prayer by Dr. J. P. Brushingham of Chicago and the address was delivered by Rev. George A. Hough, pastor of the Vincent Methodist Church.

He said in part:

"The very existence of our republican form of government is conditioned upon the patriotism of its people, and surely there is no better way to fire the heart with patriotism than to review those matchless days of valor that has made our National existence and our National development possible.

"I saw these men when their hands bore not flowers but guns. It seems but as yesterday when you marched along the streets of our city with flying flags to the music of bands, with the cheers and tears commingling, to go forth to defend the institutions of our nation and to endeavor to spread the benefits of Christian civilization throughout the world. You were not called to the field of battle, though the first regiment at San Francisco. It was yours not to war but to wait, and during those long months you were compelled to wait there you showed that you had the true patience and the true spirit of the American citizen, and were ready to do anything your government demanded of you.

"You offered your lives upon the altars of your country, and your sacrifice was no less great than that of the men who were sent forward and poured out their blood upon the sands.

"May every one of us, as the days go by, continue to be loyal to this flag whose beautiful colors speak a language as pure and high as the stars. As we march beneath its folds let us remember that its red stands for the majesty of the law, that its white stands for the purity and nobility of character that is essential for every American citizen, and that its blue stands for loyalty and truth. And thus under this tri-colored banner may we be true until all the world shall know the priceless blessings of peace and share with us the benefits and blessings of Christian civilization."

At the conclusion of the address the firing squad saluted the dead with three volleys, and taps was sounded. Several beautiful floral tributes were placed on the monument, the one from the Volunteers being a large anchor composed of white carnations.

CLEARWATER.

SCHOOL ABSORPTION OPPOSED.

CLEARWATER, May 30.—A petition has been in circulation here asking that the Clearwater school district be attached to the Los Nietos Valley High School district. Opponents of the merger plan say the petition has been signed by a good many who did not understand its real meaning and who supposed it to ask for the calling of an election to determine the question of the merger. It appears that the Supervisors upon presentation of the petition will have power to unite the districts without calling an election. Downey is preparing to build a High School and to issue bonds for between $15,000 and $25,000 for that purpose. Opponents of the junction scheme say that its adoption would mean the bonding of the district for a large sum without the taxpayers having an adequate opportunity of voting on the question. The Supervisors are asked to postpone action on the petition for thirty days.

GAS STOVE EXPLODED.

The explosion of a gas stove in the house at No. 219 South Hill street occupied by R. B. Smith yesterday afternoon caused a fire there which resulted in a loss of about $100, but which was discovered before it had spread beyond the room in which it originated. A still alarm was sent to the No. 1 engine company and a chemical engine extinguished the blaze.

DR. BOWEN'S LECTURE.

Rev. Dr. J. W. E. Bowen, the colored divine, lectured last night in the Second Baptist Church, Maple avenue, to a large house, on "The Negro and the Government." J. J. Neimore presided.

YESTERDAY'S HOTEL ARRIVALS.

ROSSLYN.—Louise C. Whitney, Bay City; James Gray, Boston; R. C. Mills and wife, New York; Louis Abraham and wife, Seattle; W. Baird and wife, Toledo; G. R. Hoe, Chicago; A. E. Bosmarck, San Francisco; C. F. Van Horne, E. D. Williams, San Diego; H. H. Rockwell, Chicago; Miss H. W. Collins, Philadelphia; Miss Anderson, New York; O. R. Saulsinger, Chicago; N. V. B. Beakley, England; L. D. Mistar, Medford.

NATICK.—R. H. O'Connor, Las Vegas; W. C. Miller, El Paso; W. F. McMillin, San Jose; J. L. Melville and wife, Rockford, Ill.; M. Wyatt, Paris, Ky.; E. W. Crabb, Pasadena; H. N. Stoner, Chicago; R. Hubert and wife, Easton; F. H. Seaward, San Francisco; E. M. Williams, Ogden; G. F. Scott, Denver; L. Hughes, El Paso; J. R. Thurston, Chicago; W. P. Breastingham, Salt Lake; T. M. McGranham, Newhall; J. M. Jones and wife, Clearwater.

HOLLENBECK.—Chas. Stern, San Francisco; C. M. Hellborne, San Diego; F. M. Ethridge, Fort Worth; E. B. Stanton, San Louis Obispo; S. Glaser, D. H. Campe, San Francisco; Mr. Gaytes and wife, E. C. Hedley and wife, G. F. Hogan, New York; Dr. Henry Abrams, J. H. Herzberg, San Francisco; R. L. Brundage, Geo. Brundage, Bakersfield; C. H. Russard, San Francisco; H. L. Trask, Wm. Cameron and wife, New York; Albert M. Levinger, Stockton; F. Megenthaler, Baltimore, Md.; C. Eccles, San Francisco; H. P. Brown, New York; H. Newhall, San Francisco; C. E. Wilson, Chicago; Miss Alblitz, August Mackman, Pittsfield, Mass.; C. O. Moss, Clinton, Ky.; F. G. Clarke, R. A. Whidden, Walter E. Pinkham, San Francisco; H. V. Brown, Cincinnati; E. B. Knowles, P. D. Wheaton, San Francisco; H. L. Hubbard, Chicago; A. Hemmenway, San Francisco; Mrs. J. Bennett, Chicago; M. L. Hanline, Baltimore; W. P. Jenkinson, Chicago; J. H. Aldner, Denver; M. L. Stern, Chicago; J. McMenamy, New York; Julius Conrad, St. Paul; C. F. Adams, Toledo; Mr. and Mrs. S. F. Davids, Austin; Irene Frost, St. Joseph; Mr. and Mrs. J. D. Skinner, Denver; Miss M. E. Hubbard, Chicago; R. B. Higgins and wife, Kalamazoo, Mich.

VAN NUYS.—A. D. Hopkins, Washington, D. C.; S. Eldred, Cincinnati; E. A. Jaseplin, Denver; F. W. Williams, Mrs. A. E. Williams, Sacramento; S. A. Perkins, J. E. M. Dodd, Cuba; Tacoma; Mr. and Mrs. M. H. Hualbein, New York; D. T. Perkins, Minnesota; H. Birkenstein and wife, Chicago; Mr. and Mrs. F. B. Lloyd, E. L. Wood, San Francisco; Mr. and Mrs. J. D. Lowman, Seattle.

VAN NUYS BROADWAY.—Fred Sternhardt and wife, San Francisco; A. Stewart, Ingles, Unionport, C. E. Yaires and wife, New York; D. T. Fahenstein, Denver; F. L. Templeton, Brockville; Thos. F. Hilton, San Francisco; C. E. Gladden, Butte; J. C. Carter, Seattle; Louis F. Martin, Cincinnati; T. L. Jackson, wife and daughter, Little Rock; Frank A. Simpson, Whatcom; Neill Farnsworth, El Paso; C. F. Gordon, Albuquerque; Mrs. L. R. Simpson, Silver City; J. Oliver Simms, City of Mexico; F. A. Scott, Philadelphia.

Two Days for Hotel Del Monte.

First-class ticket between San Francisco and Los Angeles, either direction, including stop and two days' entertainment at famous Hotel Del Monte, only $25. Children, half price. Privilege of 30 days' stop over. Bathing, boating, fishing, driving, riding, automobiling, golfing, etc. Scenery beautiful and grand. Ask Southern Pacific agents.

High-class Carriage Repairing.

Painting, trimming. Headquarters for rubber tires. Parent Carriage Mfg. Co., 357 S. Main.

DR. PITNER RESIGNS, BISHOP WILSON HERE.

Echoes of the Great Methodist Conference—Bishops Assigned to the Annual Conferences of the Church. Dr. Cooke's Appointment.

THE bishops met yesterday morning in one of the parlors of the First Methodist Church and held what is known as their semi-annual meeting. It is their custom such meeting to assign among themselves the conferences over which they will preside for one year—six months before the conference session and six months thereafter.

Bishop Luther B. Wilson of Chattanooga was assigned the Southern California Conference. He is one of the new bishops and one of the strongest as a preacher and administrator. Before his election he was presiding elder in Baltimore and national president of the Anti-Saloon League. He is but 47 years old, and gives promise of long and honorable service to the church. He will receive a hearty welcome upon his return in September. First Church, Pasadena, has invited the conference to assemble there. This is one of the finest buildings on the Coast, and has a strong active membership.

CONFERENCE CHANGES.

Rev. Dr. J. L. Pitner announced to the official board of Westlake Church at a special meeting yesterday that he would not ask the bishop to reappoint him this fall, and that the officials were at liberty to seek another pastor. He has served this influential and growing church four years, coming to it from First Church, San Diego. These have been his only appointments in Southern California. Before coming to the Coast he served large churches in Indiana, Illinois, Minneapolis and New England. He is widely known throughout the denomination. His election as a delegate to the General Conference last fall attests his popularity in this section among the ministers, while his rank in G.A.R. circles and in the Elks gives him a wide friendship among scores of our best citizens. He has no plans, but undoubtedly some good opening will come to him.

Rev. Dr. Sterling, presiding elder of the San Diego district, will finish in September his full term of six years. There will be many aspirants for this office. The names most frequently mentioned are Drs. Healy, Mather, Haywood and Inwood. The rumor is afloat that Dr. Haywood of Riverside will most probably accept an important missionary appointment. Before coming to his present appointment he was a successful missionary in Mexico, and it is said, he could be induced to reenter this kind of church service. Riverside is a very important appointment. Many other changes are rumored, so that Bishop Wilson will not have a light task in fixing the appointments.

DR. R. J. COOKE HONORED.

Rev. Dr. R. J. Cooke of Chattanooga was elected at yesterday's session of the Book Committee book editor of the two great Methodist Book Concerns. This is a new office provided by the legislation of the past month. Its chief work is to create a suitable literature for the church, examining manuscripts that their acceptance or rejection may be determined, and advising as to new departments of reading required by the church. It will rank with the editorships of the Review and Advocates, and will prove very valuable to the Book Concerns.

Dr. Cooke's election came as an unsolicited honor. He had received as high as 394 votes for the Episcopacy and would undoubtedly have been elected if it had been supposed that Dr. Duy would not consent to serve as bishop. Dr. Cooke has written several books that are standard in the church and is a constant contributor to the Methodist Review and the Advocates. He has been a teacher of theology for twenty years in Grant University, and at the same time editor of the Methodist Advocate-Journal of Chattanooga. He is very influential among the 500,000 members of the church in the Southland. He is one of the makers of the

Editorial Staff of the Daily Christian Advocate.

E. B. RAWLS. A. H. LUCAS. D. L. RADER. E. R. KIRKBRIDE. C. C. JACOBS.
L. E. AULTMAN. W. E. GROSS. W. E. BRIDGE. A. M. MERRON. A. E. DUNN.

The assignments of the bishops to annual conferences was as follows:

Conference—	Place.	Date.	Bishop.
Alabama	Birmingham	December 1	Goodsell
Alaska (Miss.)	Juneau	July	Hamilton
Arizona (Miss.)	Prescott	September 28	Wilson
Atlanta	Atlanta, Ga.	December 1	Fitzgerald
Atlantic (Miss.)	Marshallburg, N. C.	October 26	Fitzgerald
Austin	Austin, Tex.	November 7	Moore
Black Hills (Miss.)	Deliefourche, S. D.	September 1	Joyce
Blue Ridge	Clyde, N. C.	October 6	Fitzgerald
California	Pacific Grove, Cal.	September 7	Wilson
California German	Los Angeles	September 14	Wilson
Central Alabama	Anniston, Ala.	November 24	Goodsell
Central German	Louisville, Ky.	September 21	Goodsell
Central Illinois	Pontiac, Ill.	September 21	Goodsell
Central New York	Ashburn, N. Y.	September 28	Neely
Central Ohio	Marysville, O.	November 14	Cranston
Central Swedish	Donovan, Ill.	September 14	Neely
Central Tennessee	Tullahoma	October 12	Cranston
Chicago German	Brillion, Wis.	September 21	McCabe
Cincinnati	Miamisburg, O.	August 31	Bashford
Colorado	Pueblo	August 31	Moore
Columbia River	The Dalles	August 31	Spellmeyer
Dakota	Mitchell, S. D.	October 5	Hamilton
Des Moines	Atlantic, Iowa	September 21	Mudgwell
Detroit	Adrian, Mich.	September 21	Neely
East Ohio	Bellaire	September 14	Fowler
East Tennessee	Pocahontas, Va.	October 12	Warren
Erie	Titusville, Pa.	September 7	Fowler
Genesee	Niagara, N. Y.	September 5	Neely
Georgia	Epworth, Ga.	October 5	Fitzgerald
Holston	Newport, Tenn.	October 6	Warren
Idaho	Hailey	August 24	Spellmeyer
Illinois	Springfield	September	McCabe
Indiana	New Albany	September 12	Warren
Iowa	Stanwood	September 7	Mudgwell
Kalispell (Miss.)	Col. Falls, Mont.	August 24	Berry
Kentucky	Louisville	September 28	Warren
Michigan	Grand Rapids	September 21	McCabe
Minnesota	Wascca	September 21	Hamilton
Mobile	Pensacola, Fla.	December 8	Goodsell
Montana	Butte	August 17	Berry
Nebraska	Beatrice	September 28	Joyce
Nevada (Miss.)	Carson City	August 31	Wilson
New Mexico (Span. Miss. Conf.)	Peralta	October 5	Wilson
New Mexico (Eng. Miss.)	Raton	October 13	Wilson
North Carolina	Hickory, N. C.	October 13	Fitzgerald
North Dakota	Cando, N. D.	September 7	Berry
North Mississippi (Miss.)	Lewisburg	August 10	Berry
North Nebraska	Wayne	September 14	Joyce
North Ohio	Tiffin	September 21	Cranston
N. P. German (Miss.)	Seattle, Wash.	September 7	Spellmeyer
North German	Lenore, Minn.	September 14	Hamilton
North Minnesota	Ortonville	September 28	Hamilton
North Swedish	Minneapolis	September 14	Hamilton
Northwest German	Crandon, N. D.	September 14	Berry
Northwest Indiana	Terre Haute	September 7	Cranston
Northwest Iowa	Sac City	September 28	McDowell
Northwest Nebraska	Butte, Neb.	September 8	Joyce
Norwegian-Danish	Duluth, Minn.	August 31	McDowell
Ohio	Marietta	September 21	Fowler
Oklahoma	Oklahoma City	September 13	Moore
Oregon	Eugene	September 28	Spellmeyer
Pacific (Jap. Miss.)	San Francisco	August 31	Wilson
Pittsburgh	Leechburg, Pa.	October 12	Fowler
Puget Sound	Montesano, Wash.	September 7	Spellmeyer
Rock River	Chicago	October 5	McDowell
St. Louis German	Altamont, Ill.	August 31	McCabe
Savannah	Forsyth, Ga.	December 15	Fitzgerald
South Carolina	Charleston	December 21	Goodsell
Southern California	Pasadena	September 21	Wilson
Southern German	New Orleans, La.	November 23	Moore
Southern Illinois	Litchfield	September 28	McCabe
Tennessee	Galatin	October 5	Cranston
Texas	Navasota	November 30	Moore
Upper Iowa	Davenport	October 7	Joyce
Utah (Miss.)		August 23	Cranston
West German	Frankton, Kas.	September 7	Moore
West Nebraska	Holdredge	September 28	Joyce
West Texas	Fort Worth	December 14	Moore
West Virginia	Grafton	October 5	Spellmeyer
West Wisconsin	Baraboo	August 21	Warren
West Norwegian-Danish	Astoria, Or.	September 28	Spellmeyer
West Swedish	Des Moines, Iowa	September 7	McDowell
Wisconsin	Sheboygan	September 7	Warren
Wyoming (Miss.)	Lusby, Wyo.	August 3	Berry
Foreign Conferences—			
Bulgaria Mission Conference	Rustchuk	September 14	Hurt
Denmark Mission Conference	Varde	July 20	Hurt
East Central Africa Mission Conf.	Umtali		Hartzell
Finland and St. Petersburg Miss. Conf.	Hango	August 10	Burg
Foochow	Foochow	October 26	Bashford
Hinghua Mission Conference	Singlo	November 9	Bashford
Italy	Naples	June 16	Hurt
Japan	Tokyo		Harris
Korea Mission Conference	Seoul		Harris
North China	Peking		Bashford
North Germany	Berlin, First Church	July 6	Hurt
Norway	Aalesund	July 28	Hurt
South Germany	Nuremburg	June 29	Hurt
South Japan Mission Conference	Nagasaki		Harris
Sweden	Gothenburg	August 17	Hurt
Switzerland	Schaffhausen	June 26	Hurt
West Central Africa Miss. Conf.	Quessua		Hartzell
West China Mission Conference	Chungking		Bashford

By order and in behalf of the Board of Bishops.

J. M. FITZGERALD, Secretary.

PERSONALS.

About fifty delegates spent yesterday at Catalina. The trip was greatly enjoyed.

Bishop Derry will remain a week in California.

Bishop Bashford, Dr. J. M. King, Dr. M. C. B. Mason and Dr. Crawford went East on last night's Santa Fé limited.

Dr. Buckley will leave today for the North. He will speak at several college commencements en route East.

Dr. H. A. Butts, president of Drew Theological Seminary, Madison, N. J., will be detained at the Hotel Lexington for ten days by the serious illness of his wife.

Hon. Frank Moss, ex-Police Commissioner of New York, and a lay delegate from New York Conference, is still ill at the Deaconess Hospital. He is improving, and his friends expect that he will be able to start East early in June.

MINOR BASEBALL.

The married men went down to defeat at Tropico yesterday before the single men. Picked teams played before a crowd of 300. The game was hard-fought all the way, both teams being almost equally bad. Score was 9 to 7. Batteries were George Dewey and Ernest Dutton for the single men and Frank Frances and J. A. Logan for the Benedicts. Dewey seems to have been on the wrong team.

The Los Angeles Business College nine defeated the Monrovia team at Monrovia yesterday afternoon, score 7 to 3. Beth Waddell of Monrovia and Cook and Thompson of the locals did good work in the box, Waddell fanning six to Thompson's eleven. Monrovia fielded well, but could not bat.

The Western Drug nine broke even, losing on Sunday to Rivera in a close contest by the narrow margin of 8 to 7. Kivits and Goodmen for the Drug team, and Robins and Moss for Rivera were the opposing batteries. Yesterday afternoon the Western Drugs defeated the Westminster Hotel team in a one-sided game; score 13 to 6. Long and Goodman, Logan and R. Bunk were the batteries. Sunday line-up: Drugs—Goodman, c.; Kivits, p.; McCaffrey, 1b.; Smith, 2b.; Stoll s.s.; Van Slyck, 3b.; Ussher, l.f.; Ridgway, c.f.; Mathews, r.f. Rivera—Moss, c.; Robins, p.; Pallet, 1b.; Anderson, 2b.; Broadbent, s.s.; Levitt, 3b.; Magill, l.f.; West, c.f.; Bradford, r.f. Monday Drugs the same except Long, pitcher. Westminster—R. Bunk, c.; Logan, p.; Doherty, 1b.; H. Bunk, 2b.; Poole, s.s.; Morris, 3b.; Tupper, l.f.; Parks, c.f.; Shinn, r.f.

The St. Vincent's alumni and a pick-up team from the school clashed again yesterday. There were enough Fitzwilliams on the field to have nearly made up a team alone. Father Green swatted the ball out to left-field fence a few times, and there were other incidents of an exciting nature. Both sides claimed victory and the question will be settled at a future date.

The Conquerors defeated the second Alpines yesterday, score 12 to 8. Kaufman and Burkhart, Silo and Chamberlain officiated as battery for the winners and losers, respectively.

Worth Reading.

"Sights and Scenes from the Car Windows," is the name of a handsomely illustrated book issued by the Union Pacific. Only those who have traveled over it realize that the Union and Southern Pacific is a scenic and historic route, the quickest and most comfortable. Consult C. F. Herr, D.P.A. U. P. R. R., 250 S. Spring street, Los Angeles.

Los Angeles and Hotel Del Monte.

Through chair car between Santa Barbara and Hotel Del Monte, daily, without change on train leaving Los Angeles at 8 a.m., and Santa Barbara at 11:40 a.m., via Southern Pacific.

If You Want to go East C. Haydock,
Agent Illinois Central R.R., 218 South Spring.

Speakers at San Pedro Naval Service: On the Left, Bishop Hartzell; in the Center, Capt. Mahony; on the Right, W. H. Savage.

Veterans Leaving the Warrior.

over the second line of intrenchments. Up, and up, backward and forward you reeled; then gathering yourselves together for one mighty effort, the flag was launched forward by the victorious line and Missionary Ridge was won and the old flag amid the camp fires on the top floated that night, dedicating anew that soil to liberty forevermore.

But you had foemen worthy of your steel. Blood of the same blood; spirit of the same spirit; courage and endurance of the same high order, you had in common with your antagonists, but you did not know it in time. You became acquainted too late to save trouble. But you did get acquainted. Though it took four years to do it, but you got acquainted, well acquainted at last, and you both knew when you became acquainted that you had been having trouble in doing so. Before the war they called you mud-sills and said they could lick you with pop guns, but you didn't fight that way.

When Beecher was assailed at Exeter Hall by the clamorous Britons with the question, "Why don't you put down the Rebellion in sixty days, as you said you would?" he answered like a flash, "We would if we had been fighting Englishmen." And therein lies the story. It was America fighting America, and victory could only perch on the banner of the strongest battalions.

But what of the boys who never came back? In their memory we gather today. They marched away with you with shining eyes and ruddy faces, fleet as an antelope stretching wide, keeping proud step with you to the wild, grand music of war. But they died—died in the fever swamps, in the trenches, on the marches, on the lonely picket beat, in the hospitals, torn with shot, mangled with shell, pierced by bayonet, and dismembered by sword. They wasted and they died in the loathsome, disease-stricken prisons, fell celebrated until it was decided that America is greater than Virginia" and that "American liberty was a malicious mockery until African slavery was smitten to atoms by a volunteer army."

Mr. Dolliver spoke of the gloomy and uncertain view of the nation's future expressed by men like Daniel Webster, Edward Everett, and Henry Clay, saying: "It remained for a later, and I believe, under God, a better, generation to measure without despair the chaos of civil strife, and to walk into it, and to fight the way of the nation through it, and to lift up a spotless flag above it, and to write the eternal victory of loyalty upon the threatening firmament of war.

"To this generation," he said, "belong Lincoln, Grant, and those who shared equally in the honors and responsibilities of the war, and have an equally warm place in the affections of the people and the soldiers of the volunteer army, in commemoration of whose heroic deeds this day is devoted." His eulogy of the soldiers of the Civil War, living and dead, elicited the warmest applause.

"Sleep on, oh, immortal soldier," said he. "Above thy grave in perpetual gratitude shall bow the children of the nation for whose safety thy strong life was laid down. With garlands and flowers we mark thy beautiful palace of death, and by thy blood we swear to establish unto the end, the magnificent wealth of ideas for which so costly offerings have been made."

His discussion of the Spanish-American War aroused the assembled veterans to a high state of enthusiasm, especially his reference to Gen. Joe Wheeler, and the part he took in the recent conflict with Spain. He declared this a splendid illustration "of the new patriotism which turned its back upon the past, and lifted its eyes to the sublime destiny of a reunified

THIRD TRIAL FOR DIVORCE.

Court Refused One on the Ground of Cussing.

Rose Tree Figures in New Cause of Complaint.

Humorous Bug Biting Brooks Family of This City.

The divorce microbe has again invaded the household of the Brooks family, and old Andrew Brooks is holding the family mansion out in the southwest part of the city all alone. He has not been heard to complain, and is not suffering, but the fact that his wife packed her trunks and left her home opens up a vista of future possibilities in the divorce court.

Old "Andy" Brooks, as he is popularly known among his intimates, is somewhat eccentric, and it would appear as if his wife is also inclined in the same direction. They were both consumed with a great desire to get divorced about three years ago, and the only difference between them upon the point was who should begin. He cut the argument short by filing a divorce suit on the ground of cruelty, alleging that his wife nagged at him until he became very tired. Approximately that was the sum total of his complaint. But Mrs. Brooks filed a cross-complaint, in which she also averred cruelty, alleging that her husband cussed so that it gave her the shivers.

When the case reached the court it was promptly non-suited, and the elderly couple returned home and began housekeeping again at the old stand. But they had both been bitten by the divorce bug and it was not long before they determined to have another try in court. This time the wife got her complaint on file first, and the husband followed after with his cross-complaint. Cruelty was again the charge in both cases, but the facts were set out in a more amplified way than before.

This time Mrs. Brooks let the court know that her husband had brought cussing down to such a fine point that he could reel off a string of profanity suitable to every occasion, in that while fairly terrifying in its picturesque blasphemy, there was an aptness about it altogether unique. The husband, too, elaborated also on the nagging propensities of the wife, and both believed that they had a double cinch on the divorce.

But they hadn't and were again turned down when the case went to trial. The old man was angry clear through and his wife just as mean about it. They believed that the court had a spite against them and wouldn't give them a fair deal the same as other folks. As a matter of fact the old couple had lived together for about forty years, and there was no earthly reason why they should be divorced. But neither was inclined to forego what they considered rights in the premises, and after the lapse of about a year began talking about getting the divorce. Apparently it was to bring with it every solace for the old age of one or both. But some new grounds had to be fixed up so that there might be no slip-up the third time of trial. The old lady adopted a drastic plan—she left home. She packed her personal goods and chattels and left her husband in possession, and both husband and wife are maintaining their injured dignity and keeping it hot by refraining from seeing each other.

Yesterday Mrs. Brooks rang up her attorney over the 'phone at a very early hour. She wanted to know if she hadn't authority to go over to the old home and dig up a rose tree of a certain precious value in her eyes, which she had herself planted.

She was advised that she better let the rose tree go for the present, but that didn't satisfy her. There were no less than twenty-nine blooms on it, she said, when she left the house, and she wanted those roses to go with the other flowers she was taking in honor of Decoration Day.

"Well," she called over the 'phone, "he told me I couldn't have that rose tree, drat him, and if I can't have the flowers you can just put that down in the complaint. If that ain't cruelty I'd like to know what is; why, it's just the same as highway robbery, for it's my own separate property."

Then Mrs. Brooks choked off, and the attorney is waiting to see her before inserting in her divorce complaint this additional ground for divorce.

FREE METHODISTS.

Camp Meeting and Annual Conference Now in Session at Mineral Park. Seminary Opening.

The Free Methodists throughout Southern California and Arizona are gathered at Mineral Park for their annual conference and camp meeting.

The services are under the direction of Rev. M. N. Downing, the district elder of the Los Angeles district, assisted by Revs. D. G. Shepard of the Arizona district and Rev. W. T. Warren of the San Luis Obispo district.

Ministers in attendance from outside the conference are Rev. Wilson T. Hogue, one of the general superintendents of the church and the president of Greenville College, located at Greenville, Ill.; Rev. G. W. Griffeth of Alameda, Cal., elder of the San José district of the California conference; Rev. C. B. Ebey, editor of the Free Methodist, the denominational organ of the church, published at Chicago. Mr. Ebey has for sixteen years been a resident of Southern California and has preached in many of the cities and towns thereof. Last June he was elected as the successor of Rev. Mr. Hogue as the editor of the church paper.

Scores of tents and cottages are erected in the park and the meetings are largely attended.

Superintendent Hogue preached a masterly discourse at the morning service on Sunday.

Rev. G. W. Griffeth preached at the afternoon hour. Rev. Hogue preached again at the evening service and many seekers bowed at the altar.

The services will continue throughout the week and over the coming Sunday, with preaching each day at 10:45 a.m. and 2:30 and 7:30 p.m.

The annual conference will convene on Wednesday, June 1, at 2 o'clock, Superintendent Hogue presiding. Thursday will be known as "Education Day" and President Hogue will deliver an address on "Christian Education."

These exercises will be in connection with the opening of the new seminary just completed at Highland Park. The Free Methodists are much encouraged with their work in this conference and especially on the success of their new seminary.

FOR NORMAL TEACHERS.

Plan to Send Principal Millspaugh East—Chapman is Out of It.

Editor R. H. Hay Chapman of the Herald was to have been a candidate for a job as teacher in the Normal School at the meeting of the Normal Board today; but he has withdrawn from the fight.

He was trying to get the chair of English left vacant by the resignation of Mrs. Pierce. The nomination would have had to be made by the new principal, Mr. Millspaugh, and then confirmed by vote of the board. At the last moment, Chapman decided not to seek the nomination.

It is now planned to get through the board a resolution to send Mr. Millspaugh East to attend the N.E.A. convention and hunt around until he can find teachers to fill this and several other places vacant in the Normal School faculty. He is now in Minneapolis.

The nominations already made by him to the board do not include any new people, but merely those who already hold positions in the Normal School.

The meeting will take place at the Normal School ...is afternoon.

ARIZONA.

RIVAL LINES RUSHING WORK.

EPES RANDOLPH WORRYING THE SANTA FE BUILDERS.

Mysterious Disappearance of a Mounted Beggar—Lad Shot Dead While Engaged in Raiding a Fruit Orchard—Crater of an Extinct Volcano to be Explored for Sulphur.

[STAFF CORRESPONDENCE OF THE TIMES.]

PHOENIX (Ariz.) May 29.—According to President Murphy of the Phoenix and Eastern Railroad Company, the Southern Pacific has resumed its obstructive tactics in the Gila Valley, above Kelvin, "working across, through and around" the Phoenix and Eastern line. And this despite a promise, on the occasion of Judge Doan's dissolution injunction, a few days ago, "that the Arizona Eastern would not further annoy the construction outfits of the Phoenix and Eastern." Mr. Murphy is inclined to attack the assumption of good faith on the part of the Arizona Eastern's promoters. "As we view it," he says, "the movements of the Arizona Eastern people are purely for the purpose of obstructing—and preventing if possible—the construction of the Phoenix and Eastern; but I do not think their programme will be tolerated."

It appears that Epes Randolph, presiding genius of the Arizona Eastern, has moved hundreds of his men down from the narrow Gila River Cañon, above Dudleyville, back to the broader valley between Dudleyville and Kelvin, where they are throwing dirt at a score of places well calculated to annoy the Sant Fé builders. This, despite the fact that the valley between the two points named is broad enough for the building of a half-dozen railroads. He is spending from $3000 to $5000 a day in this work, a feature that has some weight in support of the statements of Mr. Murphy.

MAY BE A CASE OF MURDER.

For years Phoenix has had a "beggar on horseback," a paralyzed old Mexican, Eduardo Valenzuela, who, by reason of his infirmities, has been compelled to visit the charitably inclined mounted on a sedate burro. As his rounds were almost entirely among the Mexicans of the poorer class, his largesse rarely was in the shape of coin, but into the paniers back of the saddle the Mexican women never failed to place food in plenty for the cripple's maintenance. It is probable that he saved up about all the money he had received for the past twenty years, though the amount could not have been a very considerable one. Yet it is believed that he has been murdered for the pittance. He has disappeared, and at the same time José Duarte has dropped out of sight. An added incentive is the fact that Duarte has had a personal grudge against the cripple, because of the latter's failure to testify in his interest in a late criminal suit.

The thirtieth anniversary of the founding of the First Methodist Church of Phoenix was celebrated in the congregation's handsome church building today. The first structure in which the congregation had a proprietary interest was a brush "wickiup," built on West Jefferson street in 1873. At present the property of the church is valued at $35,000.

The public schools of Phoenix have closed, after ten months' work. The graduates of the High School are: Clarence L. Heflin, Nan Pendleton, Sue Leonard, Carl Bunch, Herbert Hunter, Eugene Goldman, Gertrude Goddard, Allen P. Hall, Lucille E. Kays, Arthur S. Dysart, Isador Meiezer, Levish E. Harris, Luella Rice, Carrie Marlar, Arthur C. Luhrs, Beatrice Williscroft, Leon S. Jacobs, Grace Forsyth, Ralph K. Marshall, Colt I. Hughes, John Hedgpeth.

BOY SHOT DEAD.

Arturo Castelin, the fourteen-year-old son of Civil Judge Castelin of Nogales, Sonora, raided the Noon fruit orchard, on the American side of the line, a few nights ago, in company with several other Mexican lads. The orchard had been visited before, and Joseph Larkin, in charge, had become enraged. Detecting the boys at their pilfering, he fired at them with a rifle, the shot striking Castelin and killing him instantly. Larkin is an aged man and has borne an excellent reputation.

Fred Horn, an old German living near Naco, is also suffering from the effects of undue excitement. He had been robbed by Mexicans. A couple of days later, seeing three cowboys of the Greene Cattle Company riding toward him, he imagined himself again a victim, and, getting behind a tree, opened fire with a rifle. One of the shots nearly killed a Mexican, and another killed a valuable horse. The cowboys stood not on the order of their going, and later secured the German's arrest.

J. W. Payne, one of the foremen in the Coronado mine, above Clifton, was crippled for life a few days ago, and his injuries may prove fatal. While making his rounds, he stepped in front of a short drift, in which a blast immediately exploded. His arms and legs were dreadfully shattered, and his face torn by the flying rock, one of the eyes being blown from its socket. Payne was lately in charge of Mackay's Golden Reef mine in Aravaipa Cañon.

WILL DIG FOR SULPHUR.

A small quantity of pure sulphur has been found on the rim of Sunset Peak, a wonderfully-colored volcanic crater lying east of the San Francisco Peaks. It is believed that within the crater lies more of the sulphur, though the débris of ages at the bottom of the crater's bowl will have to be dug through to reach it. J. J. Sanders of Prescott has located the crater, and proposes to dig after the sulphur. The pit is about 3000 feet in diameter and 600 feet deep, the peak rising about 1000 feet above the surrounding lava beds.

Light rains have fallen in Southern Arizona, some localities reporting hail in uncomfortable quantity and size. The plains along the border are covered with dead cattle, however, for whom the grass will come too late. An enterprising representative of a Los Angeles fertilizer factory proposes to put up a portable factory along the line of the El Paso and Southwestern road, and work over the carcasses into enrichment for orange groves.

Co. I of the Twenty-ninth Infantry has arrived from the Philippines, and has been added to the garrison of Whipple Barracks.

The funeral of Thomas W. Pemberton, who died in Los Angeles Monday, was held in Phoenix yesterday. He had been a resident of the Salt River Valley since 1868. Latterly he had been president and manager of the Phoenix Light and Fuel Company, the company operating the electric-lighting and gas franchises of the city. He had been associated also with the Phoenix National Bank as president and vice-president. For a term he served as Territorial Treasurer, under Gov. Murphy.

At Tempe this morning were held the burial services of John Mehan, one of the pioneers of the locality. Death occurred at Benson, Ariz., where Mr. Mehan was visiting a son. For ten years he had been resident in California, where he had become wealthy through land purchases in Monterey and San Luis Obispo counties.

WOULD LEAVE BRIDE IN PAWN.

JUSTICE PIERCE FOR ONCE IN HIS LIFE EMBARRASSED.

Impecunious Colored Groom Proposes to Deposit His Newly-made Wife With the Judge as Security for the Payment of the Balance of His Wedding Fee.

"Ahse only a pooh working man, an' ahse ony gotten dollah an' six bits, Jedge," and a colored man in his Sunday-go-to-meeting clothes twiddled his soft hat while he appealed to Justice Pierce for a rebate on the regulation marrying rate. The dusky-hued bride stood coyly behind her stalwart if impecunious sweetheart.

"No, no," said the justice, "by the power vested in me by the State of California to join couples in the holy bonds of matrimony I am not waranted in giving any bargain- counter, rebate affairs." The court spoke solemnly, almost, and a look of deep earnestness and severity was upon his face. "For the comparatively insignificant amount of $3 loving hearts are jointed together, but for a dollar and six bits it might be that they wouldn't hold, and no marriage but of the very best is countenanced by this court."

The groom had been so impressed by the mouth-filling sentences that he had stopped twiddling his hat, and stood with his mouth half open. The bride-to-be was peeking over his shoulder with alarm on her face. She thought she was not going to be married after all.

"Foh de Lawd, jedge," he exclaimed, "I dunno 'bout it, but ahse gotten no money—only the dollah and six bits." Then a happy inspiration occurred to him.

"But I can git the money, all right, jedge, if you'll trust me."

The court was willing to trust, indeed, the anxiety of the two visitors was such that the marriage would have gone through, anyway. Justice Pierce tied the marriage knot all right, and though he drew the color line, and didn't exercise his prerogative he omitted none of the frills from the ceremony. Then the husband was jubilant. A change had come over him apparently, for he was willing to go and hustle for the balance of the marriage fee.

"Say, jedge," he whispered confidentially, "Ah'll leave ma wife wif yo while I go an' dig up that other dollah and a quartah," and he made a bee line for the door.

"Not on your life you don't," bellowed the justice without stopping to select his words with judicial nicety. It was almost 5 o'clock, and there was no telling what might happen if the husband failed to make the raise he was after.

There were mutual explanations, however, and the groom and bride trotted out of court with both their faces wreathed in smiles. Justice Pierce mopped his heated brow with his handkerchief. The idea of having a newly-married colored woman loaded onto him in the way that threatened was enough, he said, to give a man heart failure.

But all the same the groom returned and handed over the balance of the coin, and neither by word or gesture did he indicate that he thought it "a shame to pay the money."

"800" PROPERTIES TO OPERATE.

TORONTO (Ont.) May 30.—On receipt of information that Speyer & Co. had completed the sale of the Consolidated Lake Superior Company securities, the Ontario Cabinet held a special meeting, at which an order was passed declaring that the provisions under which the bonds of the Canadian Improvement Company to the amount of $2,000,000 are to be guaranteed by the government have been complied with. In giving up possession of "Soo" properties to the new company, the manager of Speyer & Co. also handed over $75,000 net profits, which had accrued from the operation of the pulp mill and the sawmill. It is expected here that the operation of the "Soo" properties will be begun at once.

Check Accounts Draw Interest

When you bank here. To the man who has money that is temporarily idle this is a considerable advantage. His deposit is subject to check; yet is earning something for him. Two per cent. is the rate paid on daily balances.

Los Angeles Trust Company

Los Angeles Trust Building
2nd & Spring, down stairs

Paid up Capital, $600,000

The stamp of good beer, pure beer, wholesome Mayflower beer. See that you get it, when you order. Sold in bottles only.

If you Can't Sleep

take half a teaspoon of Horsford's Acid Phosphate in half a glass of water just before retiring. To strengthen and quiet the nerves take

Horsford's Acid Phosphate

Grand Special Sale

Jaunty Jacket Walking Suits

$10

Regular $20 values—they're the surplus line of a well known Eastern manufacturer, and are in the very natty styles that find so much popularity among the smart dressers. The jackets are in the new collarless styles, made with the late sleeves, and the skirts are the new cut. The materials are beautiful tweeds, cheviots and fancy mixtures. You couldn't find nobbier suits for summer wear, or for traveling. Remember that you are assured of a perfect fit, too.

Superb Silk Suits

Some new ones just received from Mr. Cooper in New York—these are a lot of [illegible] which were secured from $6 to $7 underprice and are now going to you at the same reduction. They're the very latest nobby blouse styles in fine Swiss silks—many checks, striped and plain color effects.

The $20 values for $14 — The $25 values for $18.50

Linen Crash Suits **$7.50 and $10**

Made with fancy colored piping and Persian band trimmings—nobby blouse styles that are the swellest summer suits that a woman could possibly obtain. Appropriate for town or beach.

Fancy Lawn Suits **$5, $6 and $8**

Actually $2 to $5 lower than they are worth—navy and other desirable color effects in gray, black and white and white. They're trimmed in dainty white laces and are made in some of the prettiest styles.

Shirt Waist Suits at $1.25

Neat percales in fancy checked and figured effects—skirts and waists are trimmed with neat braids—these are the very best values ever offered in this city, and they're suits that will give the most satisfactory service for beach or outing wear.

New Linen Batiste Waists

Choice new styles just received from New York—they're sold at underprice and you reap the benefit—natural linen colors in fine sheer quality.

Fancy tucked effects, $3.50
Fancy embroidered effects $2.25
Trimmed with hand crochet medallions, $4.50

You will find it profitable to inspect these offerings when you are shopping.

Callis & Cooper 523 SOUTH BROADWAY

ONE PRICE PICTURES FURNITURE CARPETS DRAPERIES PLAIN FIGURES

HAMMOCKS

$1.50

For $1.50 we can sell excellent hammocks in a large assortment of color combinations. We believe them to be the best in town for the price. We know that our hammocks are superior to most sold at the price.

For $2.00 we have a better hammock than the above in full color.

For $2.50 we have an exceedingly fine grade, large size, strong, well made. Golf, Scotch plaids and other effective designs.

Do not fail to see our grand line of Navajo, Roman stripe, Persian and Colonial designs; also some beautiful solid color cream damask hammocks.

BARKER BROTHERS
304 TO 308 SPRING ST. LOS ANGELES, CAL.

Through Tourist Sleeper

via the Santa Fe to

St. Louis World's Fair, June 15,

leaving Los Angeles evening of above date and stopping

One Day at Grand Canyon

IN ARIZONA.

For berth reservations, tickets and information, call at Santa Fe City Ticket Office, 200 South Spring St., Los Angeles.

SANITARY COUCHES $5.95

EASTERN OUTFITTING CO.
544 S. Spring St.

CHEW PACK & CO.
Genuine Oriental Curios
Curios in Brass and Bronze Ornaments, Crockery, Embroideries, Silks, Mandarin Porcelain, Imperial Yellow Ware, Lamp Covers and Napkins. Best Imported Teas 308½ E. MARCHESSAULT St. Down in Chinatown.

Buy your Bedding at Wholesale
BOSTON BEDDING CO.
534 SOUTH BROADWAY.

MUNGER'S LAUNDRY—614-618 SOUTH MAIN STREET BOTH PHONES 1350

se are a lot of samples
ing to you at the same
iss silks—many charming

s for $18.50

Lawn Suits
6 and $8

wer than they are really
er desirable color effects
hite and white. They're
hite laces and are made in
styles.

25
igured effects—skirts and
—these are the very best
ey're suits that will give
or outing wear.

te Waists
New York—they're much
atural linen colors in a

2.25
medallions, $4.50

ble to inspect
re shopping.

523
OUTH BROADWAY

PLAIN FIGURES

ERIES

KS

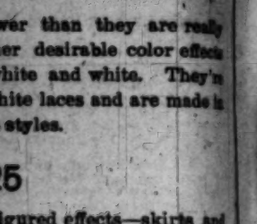

BRS

NITARY
UCHES $5.95

TERN OUTFITTING CO.
544 S. Spring St.

HEW PACK & CO.
enuine Oriental Curios.
n Brass and Bronze Ornaments, Chi
y. Embroideries, Silks, Mandarin Wr
in. Imperial Yellow Ware, Linen Ta
nd Napkins. Best Imported Tea
6½ E. MARCHESSAULT ST.
Down in Chinatown.

our Bedding at Wholesa
STON BEDDING CO.
34 SOUTH BROADWAY.

EVENTS IN LOCAL SOCIETY.

A MARRIAGE of considerable interest among the young people of the University is that of Miss Edith Kappa Bien and Maynard Wells Beckwith, which is to take place at the home of the bride's parents, Mr. and Mrs. W. H. Bien, No. 419 West Thirty-third street, on Wednesday evening. Miss Bien is one of the prettiest and best-known young girls of the University of Southern California, having graduated last summer with high honors. Her fiancé also is a U.S.C. graduate, and is a student of Drew Theological Seminary. He is a member of the Phi Alpha Fraternity, and at the wedding his attendants will all be fraternity brothers. They are J. C. Jacobs, best man, and Herman E. Beckwith and Guy C. Dyer, ushers. The bride is to be attended by her young sister, Miss Beulah Bien, who will be gotten in pink and carry pink blos-

MISS EDITH KAPPA BIEN.

W. BECKWITH

soms, and the ceremony is to be performed by two uncles of the bride, Rev. J. A. Johnson of Fairborough, Ill., who is here for the conference, and Rev. Dr. P. H. Bodkin, editor of the California Independent. They are to be assisted by Rev. Dr. Henry F. Butts, president of Drew University. The wedding date was only decided upon a few days ago, and the family decided to have it now while the visiting relatives from the East are here for the conference. After the ceremony there is to be a reception at the home of Mr. and Mrs. W. H. Bien, after which the couple will leave for a wedding tour, and will be at home to their friends at No. 419 West Thirty-third street after June 15.

For Miss Burks.

Miss Sabina Burks was the guest of honor yesterday at a charming luncheon given by Miss Edith Whitaker of No. 815 West Eighteenth street. The decorations were particularly pleasing, a great bowl filled with bright yellow coreopsis resting on a mirror in the center of the table, and each place was marked with little fancy baskets tied with yellow satin ribbon and filled with yellow blossoms. From the chandeliers to the four corners of the table fluffy strands of yellow tulle were festooned, ending in French bows, and the lights shone softly through yellow tulle. Beside the fair and popular guest of honor covers were laid for Mrs. Dana Burks, Mrs. Bertram Williams, Miss Frances Barber, Miss Jessie Hall, Miss Edna Bumiller, Miss Stella Bumiller and the Misses Pansy and Belle Whitaker.

On Thursday afternoon Miss Frances Barber will entertain for Miss Burks, and Saturday afternoon Miss Jessie Hall of Edgeware road will give a tea in honor of this June bride.

Kitchen Shower.

On Friday afternoon Mrs. F. A. Field of No. 1726 Magnolia avenue gave a kitchen shower in honor of Miss Ruby Wise, who is to be a June bride. The parlors and dining-room were prettily decorated with flowers and ferns and lights were softly shaded with harmonious colors.

Conundrums was the game of the afternoon, and prizes were awarded. The bride was made to find all the gifts, which had been carefully hidden. Later in the afternoon refreshments were served in the dining-room.

Pleasant Entertainment.

The Young Men's Bible Class of Temple Baptist Church gave a delightful and enjoyable entertainment on Thursday evening at the home of Dr. and Mrs. J. C. McCoy of No. 17 Barnard Park, in honor of the young women's class. The house was decorated with flowers and hung with Japanese lanterns, and the spacious grounds were also hung with lanterns, making a gay and pretty scene. During the evening McVee's colored quartette gave a number of vocal selections, and Leonard Merrill, teacher of the class, entertained the guests with his phonograph. Miss Ethel Goodrich charmed her audience with a number of well-rendered solos, and C. S. de Lano, accompanied by Mr. Cuthbert, gave some delicate and airy guitar selections. Refreshments were served during the evening.

Those present were Mr. and Mrs. C. S. de Lano, Mr. and Mrs. Leonard Merrill, Miss Grace Brooks, Miss Flora Macdonald, Miss Mabel Harris, Miss Susie Hopkins, Miss Elizabeth Jones, Miss Ethel Johnston, Miss Ida Cowell, Miss Hattie Lund, Miss Nettie Daxier, Miss Ethel Goodrich, Miss Lelia Dozier, Miss Irene Coulter, Miss Olivia Putnam, Miss Amy Morrel, Miss Vera Atkinson, Miss Edith Crowder, Miss Katherine Percival, Miss Jeanne Kilmer, Miss Mabel Gutwits, Miss Beale Hidden, Lon S. McCoy, Murray J. Black, Ewald Selph, James McCoy, S. A. Brooks, Thomas Sieboldt, J. H. Wood, Jr., Charles Sieboldt, M. Johnson, Leo Martin, Walter R. Cuthbert, Alvin Percival, A. Jay Hall, Fred Goulding, Robert Frost, Dunford Austerman, Arthur Gatter, George Potts, R. R. Akin, Mark Kelley, Ralph Johnston, Elmer Royer, Edward Watkins, Adolph Koebig and A. Liebaldt.

Off for Montana.

On Thursday Miss Ella Clark, accompanied by Mr. and Mrs. H. A. D'Acheiel and their two neices, the Misses Hattie and Julia Sanders, will leave for Montana in J. Ross Clark's private car. Miss Clark will visit friends in Montana and the Misses Sanders will go back to their home, where they have been visiting their aunt, Mrs. D'Acheiel, for the past few months, and have been very popular in local society. This afternoon Miss Ella Clark of No. 2433 South Grand avenue will give an informal afternoon as a farewell to these two much-sought-after young women, whom Los Angeles will miss much.

Dutch Supper.

Last evening Miss Florence Parker of No. 939 Aliso street was the hostess at a jolly Dutch supper in honor of her friend, Miss Eva Young, who is soon to become the bride of Philip Zobelein. The table was decorated with scarlet geraniums, and as yesterday was Decoration Day, little American flags were in evidence everywhere in the arrangements. Scarlet ribbons reached from the center of the table to each guest's place, and when these were pulled, pretty souvenirs were disclosed. A real Dutch supper was served, and in true Dutch fashion the men sat on one side and the ladies opposite. After the supper Miss Young was surprised with a tin shower, which fell from a huge Japanese umbrella strung in the drawing-room. Miss Gerta Hatch sang and Miss Young also delighted her audience with some original vocal selections. Miss Rose Zobelein, who is a talented vocalist, gave several selections. Those present were Mrs. F. J. Young, Mrs. Grey Oliver, Mr. and Mrs. W. Masson, Mr. and Mrs. J. H. Parker, Miss Lillian Harris, Miss Daisy Hughes, Miss Mamie Dalton, Harry Baskerville, Frank Grace, Robert Adams, Frank Young and Arthur Levitt.

Box Party.

Fred Maier entertained last evening at the Orpheum with a box party complimentary to his fiancé, Miss Teresa Smith, and after the performance a supper was served at a downtown café. The guests on this evening were the members of the bridal party, Mr. and Mrs. Bem Smith, Jr., Miss Belle Wiley, Miss Grace Newton, Miss Evangeline Cope, Edward Maier, Gus Knecht and Ed Bosbyshell.

For Men of Bridal Party.

Jefferson Chandler, who is to marry Miss Elizabeth Shankland on Wednesday evening, gave a stag dinner last evening to the men of his bridal party, a sort of farewell to his bachelor friends. Covers were laid for Fowler Shankland, Lee Chandler, Henry Van Dyke, Walter Van Pelt, Carroll Allen, Sam Haskins and Warren Carhart.

At Santa Barbara.

Today, at Santa Barbara, takes place the nuptials of Miss Anita Page Kelly and William J. Variel. The ceremony is to be performed at noon, and there will be present only a few friends and relatives.

Church Wedding.

Hamilton M. E. Church was the scene of a very pretty wedding last Thursday evening, the occasion being the marriage of Miss Kathryn V. Van Velsir and Roscoe D. Abger, Rev. C. B. Cowan performing the ceremony. Over two hundred friends were present. Immediately after the ceremony at the church, a reception was given at the home of the uncle and aunt of the bride, Mr. and Mrs. J. W. Mason, No. 641 East Seventeenth street.

To Visit the Fair.

Walter M. Clark, son of J. Ross Clark, with his cousin, Clark Miller, will leave for St. Louis on Thursday evening of this week. They will spend some time visiting the fair, and on their return will stop awhile in Montana.

Lacy-Bramble Nuptials.

Yesterday at 9 o'clock, at St. Vincent's Church, the nuptials of Miss Teresa Lacey of Bakersfield and Walter Bramble of Los Angeles were solemnized, Rev. Father Garrell was the officiating clergyman, and Mr. Bramble was attended by F. Smith during the ceremony. The bride wore a gown of white, and a hat of white chiffon trimmed with baby forget-me-nots, and she carried white roses. She is a stunning girl with dark hair and eyes, and had the distinction of being the queen of the recent Bakersfield carnival. After the ceremony a wedding breakfast was served at the Nadeau Hotel, and later the young couple departed upon a wedding journey and on their return will make their home in Los Angeles. Mr. Bramble is well known in Los Angeles in both business and social circles, and he and his pretty bride will be welcomed among a jolly circle of young married people.

For Miss Wade.

Mrs. Walter J. Wren is planning a delightful beach entertainment to be given on the afternoon of June 11 for Miss Anita Wade, who leaves on June 16 for Europe, with Prof. Foshay and his party. The affair is to be given at Mrs. Wren's beach home at Hermosa, "The Wren's Nest." There will be a luncheon and a musicale, and altogether the entertainment promises to be most delightful.

Leaves for Europe.

Mrs. Ivar A. Weld of No. 815 West Ninth street is to leave tonight for Copenhagen, Denmark, which is her home. She will remain there some time and then tour Europe for some months, expecting to be gone in all about seven months.

Announce Engagement.

Dr. and Mrs. Alfred L. Richardson of La Grande, Or., announce the engagement of their sister, Miss Florence Louise Bates, formerly of this city, to Gilbert F. Boreman of Ogden, Utah. The marriage is to take place in La Grande on June 5.

The man on the stage who does the trick of escaping from firmly tied ropes, submits to the bonds with a smile. He knows he can get out of the ropes that are being knotted. Put the same man in the woods and let Indian captors bind him to a tree for torture and he would struggle to the last against the bonds.

When the stomach is diseased there are bonds being woven every hour about the organs dependent on the stomach—heart, lungs, liver, kidneys, etc. The folly of mankind is to passively submit to the fastening of these bonds with no effort to escape until the pain they cause arouses fear.

Dr. Pierce's Golden Medical Discovery cures diseases of the stomach and other organs of digestion and nutrition. It cures diseases of heart, liver, lungs, kidneys and other organs, when these diseases, as is often the case, have their origin in the diseased stomach.

"For a long time I was suffering and was hardly able to get about," writes Mr. Andrew J. Jennings, of Thomas, Tucker Co., W. Va., Box 191. "Was bothered with kidney trouble and my whole system was out of order; had no appetite. A friend of mine told me to try Dr. Pierce's Golden Medical Discovery. I did so and the first bottle restored my appetite. I took six bottles of 'Golden Medical Discovery' and some of the 'Pleasant Pellets' and feel like a new person."

Dr. Pierce's Pleasant Pellets cleanse the clogged system from impurities.

A SKIN OF BEAUTY IS A JOY FOREVER
DR. T. FELIX GOURAUD'S ORIENTAL CREAM, OR MAGICAL BEAUTIFIER.

Removes Tan, Pimples, Freckles, Moth Patches, Rash, Skin Diseases, and every blemish on beauty, and defies detection. It has stood the test of 56 years and is so harmless we taste it to be sure it is perfectly made. Accept no counterfeit of similar name. Dr. L. A. Sayre said to a lady of the haut-ton (a patient): "As you ladies will use them, I recommend 'Gouraud's Cream' as the least harmful of all the Skin preparations." For sale by all Druggists and Fancy Goods Dealers in the U. S., Canada and Europe. FERD. T. HOPKINS, Prop., 37 Great Jones St., N. Y.

Notes and Personals.

Mr. and Mrs. Pliny F. Munger, who have been for the past six weeks the guests of Mr. and Mrs. M. T. Whitaker of No. 815 West Eighteenth street, have returned to their home in Chicago.

Mr. and Mrs. Samuel Staats Shepherd left on Saturday for a trip in their automobile around the kite-shaped track. They took with them a party of friends and returned yesterday.

Mrs. G. H. P. Shaw of San Diego is the guest of Miss M. B. McCarthy of Elden street.

Mrs. George W. Olds and son left Friday to join her husband, who is in San Francisco.

Mrs. Harry Maggard of Houston, Tex., and Mrs. W. S. Livengood of Los Angeles are spending a week at Avalon, Catalina Island.

LAW SCHOOL DEAN'S RECEPTION.

The annual reception of the students of the College of Law was held at the home of the dean, Daniel M. Hammack, Esq., in Highland Park, Saturday evening. Between thirty and forty students and instructors were present, and a thoroughly enjoyable evening was passed. After-dinner talks were happy and appropriate. John C. North, of the graduating class, presided as toastmaster, James W. Mays, and Dr. F. M. Parker, of the instructors, and Frank S. Hutton, George Waterman, John F. Poole, George A. Boden, and others of the students were happy in their parts. Mr. Hammack closed with some very appropriate remarks to his associate students of the past three years.

Mr. Hammack has been with the school for three years, and under his faithful work, aided by a faithful corps of instructors, the school has been built up from almost nothing to one of very respectable proportions. The creation by the University of Southern California of a law department of its own, will likely cause the cessation of work by the school, but the efforts of those who have built it up will be appreciated by those who have been recipients of their labors.

KC
Baking Powder
IS
Sold on its Merits

Purity, healthfulness, good results, lowest price, honest goods—all in one are assured the user.

25 Ounces for 25 cents

Tape Worms
And other Parasites removed.
Dr. Smith & Arnold
325½ S. Broadway.

Blaney's SHOES FIT
THE FEET
454 S. BROADWAY

Don't accept a copy or a substitute—get a real GRAPHOPHONE.
Columbia Phonograph Co. Gen'l
123 S. Main st., Los Angeles, Cal.

WHAT'S IN A NAME?
A great deal if "Goodrich" is on your Automobile Tire.
GORHAM RUBBER CO.
321 E. 21st st.

VILLE DE PARIS
A. FUSENOT CO. 221-223 SOUTH BROADWAY

JUNE CLEARANCE SALE

EXPLANATORY—The unprecedented selling of previous months has depleted many lines of merchandise. In every department we find broken lots, odds and ends, remnants, etc.
OUR PURPOSE IS to convert all such goods into cash as quickly as possible,
THEREFORE THESE RADICAL REDUCTIONS.

New Silks at Clearance Prices
$1.25 SHIRT WAIST SUITING SILKS FOR ..... 95c yd
A fine line of all the newest designs of this season, including hair line checks on blue and green grounds. The new dark red tones—blue and green combination checks and other late designs to numerous to mention.

Silk Remnants at Actual Cost
All short lengths, suitable for Waists, Trimmings, Linings, etc., will be sacrificed for quick clearance.

Elegant Lace Robes Reduced
25 per cent to 50 per cent Discount
The ones we mention are merely to give you an idea how the reductions range. We have a wonderful assortment and every one reduced from 25 to 50 per cent. Some more.
$40 Black Lace Robes for $17.50
$45 white lace robes for $25.00
$35 Spangled lace Robes for $22.50
$40 cream lace robes for $29.00

10 per cent to 33⅓ per cent Discount
On Every Piece of Embroidery
In our entire stock (no reservations.)
$2.50 all over Embroidery for ..... $1.75 yd.
90c Flouncings for ..... 45c yd.

Good News for Shirt Waist Wearers
Silk Waists Reduced
$5.50 and $6.00 Waists for $2.50
$6.50 and $7.00 Waists for $3.50
$8.50 and $9.00 Waists for $4.50

Washable Waists Reduced
$1.35 Waists for ... 85c
White and colored, new styles this season.
$1.75 Waists for .. $1.35
New styles, white or colored.

REMEMBER: The above merely gives you a hint. There are hundreds of items not advertised, all of which are reduced. Some of the best bargains are not spoken of.

Clearance Prices From The Garment Room
REDUCTIONS RANGE 25 Per Cent To 50 Per Cent
WOOL SUITS REDUCED
Note: The following Are All The Newest Styles of Spring Season.
$17.50 SUITS for....$8.50
$20.00 SUITS for....$11.00
$25.00 SUITS for....$13.75
SEPARATE SKIRTS AT CLEARANCE PRICES
$6.50 Skirts for $4.75 $10.50 Skirts for $7.75
$20.00 SILK SHIRT WAIST SUITS FOR $15.00

Further Reductions
On Ponges Coats, black Taffeta Jackets, Silk and Crepon-ette Raglans, Linen and Crash Shirt Waist Suits, Bathing Suits, Sweaters, etc., all at Clearance Prices.

Ribbons Reduced
40c and 50c Ribbons for 25c yd
All Silk, Satin finished from 3½ in. to 5 in. wide, good range of Shades to select from.

New Spring Dress Goods At Clearance Prices
Special No. 1.—75c and $1.00 kinds. Including Voiles, Etamines, Crepe Voiles, plain and fancy weaves, representing most all the new spring shades as well as Cream and Black. 59c yd
Special No. 2..$2.00 and $1.75 kinds—Among this lot will be found Novelty French etamines, voiles, tailor suitings; serviceable mixtures, etc. 85c yd

Dress Goods at Half Price. (Over 600 Pieces)
Dress patterns, skirt lengths, remnants, etc., most every material of the season among this lot—JUST HALF PRICE.

Housekeepers Take Notice
$1.35 Table Napkins (all pure linen) for ..... 95c doz
$1.50 Table Damask (72 inches wide) for ..... $1.12 yd
$2.50 Damask Table Cloths (2 in. hemstitched all around) for $1.95

10 per cent. discount on every muslin Undergarment in our stock. 10 per cent.

Big Reductions on Small Wears
Good Bargain News Tersely Told
$1.00 Persian Band Trimmings for 50c yard
$1.00 Tailor Belts (silk or linen) for 25c ea.
40c Colored Cotton Moreen per yard 25c
50c HOSE—3 pairs for $1.00
Lisle thread, allover lace.

25 Per Cent Discount on Short Lengths of Dress Trimmings.

THE NEW IDEA CLOTHING STORE.

Vacation Suits....

The pattern you buy will most likely be the only one of its kind in town. We dress you differently from the ordinary. There are no other outing suits in Los Angeles like ours. The fabrics are extreme—too radical for men of settled taste, too smart for boys; they set the pace among young fellows.

AT $15, $18, $20.

Wood Bros.
THE CLOTHIERS
343-345 South Spring St.

A Treatment With Merit in Every Application

My treatment for functional decline or "weakness," as termed by some, is the result of twenty years' special work in functional disorders. The results I obtain are by direct methods and are not in common use. They are more satisfactory, more lasting and more certain than those obtained by common methods. My treatment is best given in person, for I can see and know that each application has the desired effect. This is why I have so often refused to send by mail a treatment that might not be properly used in unskilled hands, which would detract from its true merit.

DR. MORTON
Fourth and Broadway. 312 W. Fourth.
Over Broadway Department Store.

I Accomplish More
Because my methods are more applicable and assist Nature when Nature fails to assist herself.

In Functional Weakness
An improper treatment is worse than none. Most of the temporary relief obtained is by stimulants. These are certainly harmful, as they only aggravate the cause. They excite action of the organ affected, but do not remove the cause of the weakness. If the cause producing functional weakness is removed, the organ resumes its natural function. With my treatment, instead of irritating the nerves by stimulating them into action, it soothes and strengthens them with a lasting force. I have great confidence in this treatment and have not been disappointed in the results.

VARICOCELE I cure in 4 to 6 days. Many men have treated unsuccessfully for varicocele. My treatment is painless and the results are complete and forever.

STRICTURE I cure the right way, once and for all. I remove all urethral obstruction, inflammation and soreness and restore the membrane to a healthy condition, usually 10 to 15 days.

CONTRACTED DISEASES. Failure to quickly cure these conditions is due to harsh measures, which are the direct cause for chronic conditions. My treatment is the most cleanly and perfect known.

I cure Rectal, Kidney and Bladder Troubles, Piles, Fistula and Blood Diseases, Wasting, Nervous and Chronic Conditions, causing functional derangement, impairing strength and vitality.

Real Estate.

San Diego Real Estate
Is now much in demand. Buy while prices are within your reach. Get free information about same from
FOLSOM BROS. & CO.
1018 FIFTH ST., SAN DIEGO. Branch office, 219 South Spring Street, Wilcox Bldg. Room 274. Home Phone 5913.

Modesto-Turlock Irrigation District
Stanislaus Co. Cal.
Lands $25 to $70 per acre on easy terms or will exchange for Los Angeles property. Land owns the water. Water tax $1a per acre, per annum. Free stereopticon views at our office Tuesdays, Thursdays and Saturdays at 2 and 8 p.m. Special excursion rates by calling on A. B. SHORMAKE CO. 107 S. Broadway, Los Angeles, Cal.

Buy at San Pedro!
HENRY P. BARBOUR CO.
Selling Agents for the coming business property at that Port. Fifth floor, Johnson Building.
Main 1003 Home 1378

Nadeau Park Villa
Only a few lots left at $100, $5 down, $1 per week. NO INTEREST, NO TAXES. Graded Streets, Cement Walks, Artesian Water Piped to all Lots.
RALPH ROGERS & CO. 219 W. First St.

We are offering for sale some of the Choicest Farming Lands in the State. Can also show you a fine list of city bargains. Call and see us
Easton, Eldridge & Co.
121 So. Broadway.

RAMSAUR TRACT
12 minutes ride on Long Beach Electric Cars.
1-2 ACRE LOTS $250
1 ACRE LOTS $500
Artesian Wells—200 Miners' Inches—Reservoirs.
GRAVES & FOUNTAIN 110 SOUTH BROADWAY

For Lots at
WOODSIDE
SEE
Hornbeck & Wilson,
Real Estate, Loans and Insurance
406 Braly Building.

$1 Down $1 Week
Own Your Home
Lots $75.00 up. On Long Beach Electric R. R.
Conservative Realty Co.
533 Byrne Bldg. Home 4016

$90 Lots—on new Electric R.R. Pasadena Villa Tract. Within 15 minutes of business center. Carlson Investment Co. 124 South Broadway, Los Angeles.

Erkenbrecher Syndicate, Ltd.,
Real Estate and Mines. Suite 324-42 Story Braly Bldg. Phones Main 1277. Home 1277

NEVER $3.00
$2.50 Hat Store!
LA TOUCHE'S 256 SOUTH BROADWAY

BICYCLES
$20 TO $50
Repairing
BURKE BROS.
452 So. Spring

We sell Baby Walkers $3.50 to $4.00
Window Shades 35c
J. F. Martin

Wheel Chairs sold or rented

DIAMONDS...
H. J. WHITLEY CO.
111 N. SPRING STREET

FURS Made to order and stored.
D. SONOFF, Furrier, No. 211 South Broadway.

San Bernardino, Orange and Riverside Counties.

[NEWS REPORTS FROM TIMES CORRESPONDENTS.]

HIS HAT OFF TO VETERANS.

THOMAS FITCH SPEAKS HIGH PRAISE FOR G.A.R. MEN.

Says at San Bernardino That it is the Regret of His Life That He is Unable Literally to Address Them as Comrades—Union Soldiers Understood What They Fought for.

SAN BERNARDINO, May 30.—The celebration under the auspices of Corman Post, G.A.R., and the coöperation of the local merchants generally, who closed their stores, made this a Memorial Day to be long remembered.

During the morning the townspeople turned out en masse, and assisted in decorating the graves, flowers being freely contributed, and hauled to the cemeteries in fragrant loads, while the ladies of the W.R.C., assisted by the school children, twined garlands and beautified the mounds.

In the afternoon there were exercises at the City Park, attended by thousands of people, many of whom had driven from distant places. A march of school children was a feature.

FITCH'S PATRIOTIC WORDS.

One of the chief addresses of the day was delivered by Hon. Thomas Fitch. Following is the substance of his magnificent oration:

"Members of the Grand Army of the republic: I rejoice in the opportunity of attending this gathering, and I am more than honored by your invitation to speak to you. It is the regret of my life that I am unable to address you in literal as well as the broader definition of the word as 'comrade,' for the right to carry the Grand Army badge is a franchise of nobility grander than any possessed by the potentate or peer. It is grander because it cannot be gained by birth or wealth or learning, by pencil of artist or trick of pen, by statesmanship or diplomacy, by suppliance to sovereign or by the breath of popular applause. The breasts that wear the Grand Army badge are breasts that faced batteries in behalf of the unity of the nation and the freedom of man, and whenever I behold that badge—whether worn by the greatest general or by the poorest and most unlettered soldier, black or white, who marched under the Union flag—I feel like taking off my hat and tendering him my earnest homage.

"As age creeps upon us we often forget the faces and events of yesterday, while we recollect with fervor and distinctness the companions and experiences of days long gone. The torch of memory burns most brightly in the blast of time, the strain of an old song carries us across the gulf of intervening years, and as I look upon your faces I seem to forget that time has sifted its snows upon our brows, and to remember, as if it were but yesterday, the days when we watched and waited and feared and hoped, and mourned and rejoiced, as the nation's life-tide ebbed and flowed upon the stormy sea of battle.

"It has been wisely said that 'ideas are the great warriors of the world,' and a war that has no ideas behind it is simply brutality. In few of the great wars of the world could it have been truthfully said that each soldier was inspired only by patriotic motives or knew exactly why he kept pace with the beat of the drums. Had you asked the disciplined and almost invincible legions of Rome why they desolated Africa or invaded Gaul, soldiers and centurions would have alike replied that they 'new not, save that it was the will of Cesasr.' And not all of those who fought at Sedan could have explained the causes of the Franco-Prussian war. Do the soldiers of either the Russian or Japanese armies today know what they are fighting about? Or can we, with all the aid given us by the newspaper correspondents, give an intelligent reason why some wish success to Asiatic arms, when by every tie of race and memory Americans ought to bid Godspeed to the fleets and armies of the Czar?

"But the dead whose graves we loaded with flowers this day, and the living whose Grand Army badges are the insignia of a rank higher than any created by the accolade of a king, were not merely the soldiers of a nation, they were the defenders of a cause. Our Civil War was a contest in which great and sharply-defined principles loomed behind the combatants, and every soldier, whether he carried the musket or bore upon his shoulders the colonel's eagles or the general's stars, thoroughly comprehended the cause for which he fought.

"Neither want of employment, nor love of adventure, nor any other sentiment than love of country and love of freedom induced the soldiers of the Union to take up arms. Our volunteers understood that both the unity of the nation and the freedom of the colored race were placed in issue by the contest which commenced at Sumter and ended at Appomattox. They understood that behind the Confederacy was the cavalier caste-rule and slavery—that behind the Union was the puritan, the rule of the majority, freedom of belief and speech and equality of all men before the law. They understood that behind the Confederate was the doctrine that the Union is but the creature of its component parts and that each part is greater than the whole; that behind the Federal was the principle that the Union was created by the whole people, and that no State has the right to determine for itself the nature and extent of its obligations to the government of the United States.

"They understood that it was a contest between the schoolhouse and the slave-coffle, between a progressive civilization and a waning barbarism, between the seventeenth and the nineteenth centuries, and they marched to combat, 'not for power, for plunder, or extended rule;' not to determine whether God would be worshiped in a surplice or a coat; not to uphold or overthrow a dynasty; not to clothe some adventurer with the purple, and not to cement with their blood the crumbling foundations of some royal throne. But they went out to fight and to die, if need be, in order that the right of every man to prove himself if he could the equal of any man, should not be taken away; in order that the experiment of free representative government should continue disembarrassed of the inconsistency and wrong of slavery; in order that 'the world's last hope of a free government on earth' should not be shattered and in order that 'government of the people, by the people and for the people' should not perish.

"When the flames of Sumter made lurid the night, slavery—though intrenched in pulpit and bench and counting-room, though sustained by natives and battalions—was doomed as surely as was Belshazzer of old in letters of fire upon the walls of his banqueting room.

"At this distant day we cannot fail to see that the contest of forty years ago was inevitable. We cannot fail to see that the growth of more than half a century of prejudice, of passion and of interest was so mighty as to make practically impossible any peaceful solution of the problem presented to the American people in 1861. Some of the greatest battle storms of history were suddenly precipitated out of a seemingly clear sky without apparent cause, and without preliminary warning. But our war cloud had been gathering its swarthy proportions in the public gaze for half a century before it burst. Jefferson in his later years foresaw it. Clay predicted it and sought to avert it. And Webster endeavored to procrastinate the fatal day. But when did the breath of human logic ever avail to stay the rising tempest of human passion?

"Our Civil War was caused by conditions which Mr. Seward well described as 'an irrepressible conflict of opposite and enduring forces.' The opposing logic of both northern and southern statesmen forced both to the conclusion that this republic 'could not permanently endure half slave and half free.'

"Now that slavery has been dead for more than forty years we may all concede that there was no rational escape from the conclusion which the advanced thinkers of the nation both North and South had reached in 1860, the conclusion that homogeneity of institutions was an indispensable necessity of continued union, and that either Garrison must possess the unquestioned privilege of eulogizing freedom on the levees of New Orleans or else Toombs must be permitted to exercise the unchallenged right to call the roll of his slaves at the foot of Bunker Hill.

"Up to the very day of the blow, the North hoped for a peaceful solution of the quarrel and made no preparation for conflict. But the bombardment of Sumter fired a train which shook the land with explosions from the Atlantic to the Pacific, and before the echoes of the first gun had ceased to reverberate, a continent resounded with the tread of the Union forces armed and marshaled for war. The genius of America waved her wand and the air was peopled with bayonets. Out from the fields, out from the shops, out from the desks they came. Merchant and mechanic, lawyer and farmer, millionaire and pauper, clerk and laborer, the hands that wore gloves and the hard hands of labor were clasped around musket stocks. Eyes blazed with the new light, faces were set toward the southland, and hearts swelled with the purpose not to pause for hunger, nor cold, nor weary march, nor the thunder of battle, nor wounds, nor death itself until the banner of the Union should once more float in security from the Potomac to the Gulf.

"That we are great, that we are prosperous, that we are free, we owe to the devoted men who today wear either the badge of the Grand Army upon their living breasts, or the flowers of the Grand Army above their silent graves. If these men had faltered, if they had been cold, if they had preferred safety and ease to sacrifice and death, we might now instead of being the proud citizens of a mighty nation, have been living 'among the broken and dishonored fragments of a once glorious Union.' Whether they be dead or living, let us honor the heroes, and while we remember the dead with flowers, let the nation's bounty be poured in unstinted measure into the hands of every gray-haired disabled veteran, and into the lap of every gray-haired woman whose husband went forth to battle under the bannered stars.

"Those whose graves were strewn with flowers this day have carried their record with them into the beyond. Only the Omniscient can comprehend all of each life. But it is for us to know as much of those lives as were given to a high and unselfish cause. In contemplation of their deeds we comprehend the meaning of the evangelist's words that 'a thousand years are as one day.' In contemplation of their deeds,

'The years are shriveled like a scroll,
The past becomes the present.'

"Not crowns of gold or diamonded gift, nor song, nor loud acclaim can may express the honor that is their due. The art of man ends by the graves of the Union dead. All that strong arms and beautiful hands can do is to aid in the silent ministries of the flowers. Under the laurels and the lilies, under the roses and the green boughs and fragrant blossoms we leave the mortal parts of those whose immortal spirits have passed on to the reward of those who died for mankind."

NOT HEISTAND.

Mrs. Augusta Heistand of Pasadena and Los Angeles, has just returned from Needles, where she had the grave of an unknown man opened, thinking that it was that of her husband, from whom she had obtained a divorce at Los Angeles. She was unable to establish the unknown man's identity, but is satisfied that the remains are not those of her former conjugal partner.

REDLANDS.

VETERANS AND GUARDSMEN.

REDLANDS, May 30.—In the observance of Memorial Day here the G.A.R., Spanish War Veterans and National Guard all participated in the exercises. This morning the graves of veterans were decorated at Hillside Cemetery and that ceremony was followed by the reading of Lincoln's Gettysburg speech. Dr. Thomas C. Leiff of Salt Lake City addressed the veterans this afternoon at the First Baptist Church.

NEW THEATER PLANS.

Plans for the proposed Orpheum theater are rapidly maturing and it is provable work on the building will be commenced in West State street in the very near future. The building will be of handsome design and constructed of cement blocks. This will give Redlands two theaters next winter, a standard house and a vaudeville.

LACROSSE.

One of the best exhibitions of lacrosse ever seen here was played at Association Park this afternoon between the Redlands and Riverside teams, resulting in a victory for the visitors by a score of 3 to 1. The first game played two weeks ago resulted in a tie score. A third game will be played soon.

CHRISTIAN ENDEAVORERS.

The five Christian Endeavor societies of Redlands are now considering a proposition to extend a joint invitation to the Y.P.S.C.E. State convention to meet n this city in June, 1905.

SANTA ANA.

GERMAN EVANGELISTS.

SANTA ANA, May 30.—The annual State Conference of the German Evangelical Association closed its sessions here today. Perfect harmony prevailed throughout the three days' session. Most of the pastors will leave for their homes tomorrow. The assignment of pastors was perhaps the most interesting feature of the closing day. At this forenoon's session Rev. F. C. Harder of the Oregon Conference was received into the California Conference as an itinerant elder. A vote was taken upon the recommendation of the General Conference that the time limit of ministers be changed from four to five years. The recommendation was voted down. Rev. Althouse and Rev. C. Gruen, who were elected presiding elders at the session of Saturday afternoon, were assigned to the northern and southern districts, respectively. Rev. Gruen is a resident of this city.

Rev. C. Gruen of Santa Ana was elected treasurer of the conference and Bishop Bowman a delegate to the Board of Missions, which is to meet in Cleveland, O., in September. Bishop Horn was chosen as alternate. Pastors were assigned as follows by Bishop Bowman: San Francisco district, San Francisco station, F. W. Fischer; San Francisco mission, W. H. Althouse; Napa, H. W. Lueckenmyer; Sacramento, F. T. Harler; Los Angeles district, Los Angeles station, F. Cordes; Los Angeles mission, P. Conklin; Santa Ana, H. Cordes; Anaheim, J. Erich; Ontario, H. Kleinsorge; San Bernardino, H. Lagerchuite; Bardsdale, C. Gruen; Fresno, Rev. Kraeber.

MEMORIAL SERVICES.

Exercises in memory of our fallen heroes were held here today. Members of Sedgwick Post, G.A.R., and W.R.C. and citizens went to the cemetery this morning in large numbers. The ceremony of decorating the graves and the services attendant thereon were conducted. The post was commanded by J. R. Wilson; Co. L furnished a squad for firing the salute at the grave of the unknown dead. The Daughters of Veterans of Orange had charge of the singing. This afternoon at 2 o'clock the veterans assembled at the post's headquarters and formed in line 200 strong, marched west to Birch street, where they countermarched to the Grand Operahouse. Rev. Clark of Deadwood, S. D., delivered an address. N. N. Brown was marshal of the day, and his aide was Capt. S. W. Smith.

DRAINAGE DISTRICT.

The voters of the proposed Talbert drainage district at Talbert were given an opportunity Saturday to approve or disapprove of the proposition by ballot. The vote recorded shows there was but little opposition to the plan, the vote for being 65, and against 5. S. Talbert, J. B. Bushard and Louis Heil were elected a board of directors. Whether the money to carry on the work will be raised by special tax or by bonding the district has not yet been decided on. The latter is most favored. The board will organize at once and the work of laying out the ditches will not be delayed long.

MRS. NEWSON DEAD.

Mrs. Christiana Newson, wife of A. J. Newson of Garden Grove, died at her home today, aged 59 years. Funeral services will be held June 1, at the Alamitos Church and interment will be made in the cemetery.

ANAHEIM.

DAY APPROPRIATELY OBSERVED.

ANAHEIM, May 30.—Memorial Day was appropriately observed here. At 10 a.m., the graves at Anaheim Cemetery were decorated by Malvern Hill Post, G.A.R., of Fullerton, assisted by the school children of this end of the county. At 2 p.m. in Reiser's Operahouse exercises were held, consisting of music, and an address by Clyde Bishop of Santa Ana.

HOBO WITH LOCKJAW.

A hobo named Pat Hayes, aged about 40 years, has been seriously ill for several days at the hospital, where he is suffering with symptoms of lockjaw. He was picked up a few days ago in a critical condition a uth of town. He is from Ohio, and according to his story, very well connected.

An election will be held in Anaheim school district June 4 to select a trustee who will serve for three years. J. H. Eneari is the incumbent, and will be a candiddate for reflection, and it is not considered probable that he will have any opposition.

PERSONAL NOTES.

Simon Levi of San Diego and L. Jacobs and Bernhardt Levi of Los Angeles, all of the wholesale house of Simon Levi & Co., of San Diego, were here today on a business and pleasure trip, traveling in an automobile.

E. B. Dreyfus, a prominent business man of San Francisco, is in Anaheim for a few days looking after his extensive property interests.

Mrs. M. Chase, who has been visiting friends here the past three months, left today for her home in New York.

Mr. and Mrs. Ed Woelke, who have been absent from here during the past seven years, returned yesterday from Massachusetts.

W. H. Hending is building a neat addition to his residence.

RIVERSIDE.

ORATION AND BANQUET.

RIVERSIDE, May 30.—More perfect weather for the annual Memorial Day exercises could hardly have been imagined than that which made the whole day, from the starting of the parade to the finish of the camp-fire stories, a pleasure. The veterans turned out to the number of seventy-two. The exercises at the cemetery were concluded by 10 o'clock and an adjournment was taken to Fairmont Park, where almost a thousand people listened to an oration by Rev. B. S. Haywood.

At 1 o'clock the veterans and their wives and friends began to gather at Odd Fellows' Hall, where, under the direction of Comrade G. B. Willets, a substantial menu had been prepared and by 1:30 o'clock was spread for over two hundred guests. Capt. C. H. Vosburg, by a hard morning's work, had made the tables and hall beautiful with decorations of white lilies, roses and sweet peas and a profusion of flags and bunting.

Across the upper end of the hall was the table for officers and speakers, and branching from this were three sixty-foot tables running lengthwise. At the head table were seated Department Commander C. T. Rice, Commander Leach, Quartermaster Sergeant Stocksieger, Robert Henderson, Rev. B. S. Haywood, Congressman M. C. Daniels, Judge H. C. Hibbard, Comrade W. W. Campbell and daughter, Mrs. M. C. Mann, Comrade L. C. Waite and wife, Capt. C. H. Vosburg, Adjt H. S. Clark and wife, Mrs. May Easton, president of the W.R.C., and Mrs. Leighton.

Speeches were made by Capt. Rice; by Mrs. Easton and Mrs. Leighton, representing the W.R.C.; by S. J. Drummond of the Sons of Veterans, recounting experiences in the Spanish-American war; Chaplain J. L. Field, Congressman Daniels, Rev. Haywood, Robert Henderson and Adjt. Clark. The services and the day were closed with "America," sung with heart and soul by the entire gathering.

ELSINORE.

OBSERVED MEMORIAL DAY.

ELSINORE, May 30.—Memorial Day was observed Sunday morning and evening in the Presbyterian Church, special services being arranged. The members of the G.A.R. Post attended in a body.

The members of T. B. Stevens Post, No. 103, G.A.R., met this morning at the Armory and proceeded to the cemetery, where exercises were held and the graves of comrades decorated.

Mrs. Susie Sitton has purchased a house and lot on Peck street of Miss Jessie Lough.

Mr. and Mrs. C. A. Townsend have rented a house on Graham avenue and will conduct a small sanitarium.

Mrs. M. A. Roy of Winslow, Ariz., has arrived to reside permanently with her daughter, Mrs. Durham, on Main street.

Mrs. F. F. Stafford, wife of City Engineer Stafford of Los Angeles, and her sister, Mrs. Ed. Tedford of Santa Ana, are spending a couple of weeks here for the benefit of their health.

SAN LUIS OBISPO.

VETERANS HONOR THEIR DEAD.

[BY DIRECT WIRE TO THE TIMES.]

SAN LUIS OBISPO, May 30.—[Exclusive Dispatch.] Patriotic exercises of Memorial Day were conducted here under the auspices of Fred Steele Post, G.A.R. Addresses were delivered by Warren M. John and Rev. A. Fackenthal.

TO BURY QUAY BESIDE FATHER.

BEAVER (Pa.) May 30.—None but the relatives and immediate friends of the late Senator Quay were admitted to the house today. The remains are resting on the bed where the Senator lay when he died. The Senator's grave will be alongside that of his father, with the grave of his mother just beyond. Concerning the possibility of the President attending the funeral, Maj. Quay said today that they were half expecting him. Besides the Senatorial committee, many others will be here. Several Governors have signified their intention of coming.

TOPEKA SEMI-CENTENNIAL.

TOPEKA (Kan.) May 30.—In honor of the city's semi-centennial celebration today, Topeka was decorated in holiday attire and the streets crowded with people. The forenoon was devoted to decoration services. This afternoon Secretary of War Taft delivered a splendid address at the Auditorium to a packed house.

W. K. Vanderbilt's Vanneau won the Prix de Marguerites at the St. Cloud races yesterday.

SENSIBLE WAY TO CURE CATARRH

Hyomei Medicates Air You Breathe and Kills All Catarrhal Germs—Costs Nothing Unless It Cures.

Do not take medicines into the stomach to kill catarrhal germs in the head and throat. Air alone can reach these germs. Medicated with Hyomei and breathed through the neat inhaler that comes with every outfit, the air goes to the most remote air cells of the head, throat and lungs, and completely destroys the disease germs. Hyomei is the only sensible, yet scientific way to cure catarrh. Other remedies may fail; Hyomei will cure.

When you get a Hyomei outfit, The Sun Drug Co. will give you a signed receipt, agreeing to refund the money in case it does not cure catarrh and other diseases of the respiratory organs. This is the strongest evidence that they can offer as to their faith in Hyomei—to pay for it themselves in case it does not cure.

WHAT DID THE DOCTOR ASK YOU?

50 CENT BOTTLE FREE.

Wanted to know if your bowels were regular, didn't he? That tells the secret of health. Keep your bowels in a normal condition and no matter what your ailment, you won't be sick very long. You can't cure constipation with salts, castor oil or any other physic. Physics weaken the system and destroy the digestive organs. You need just the opposite effect.

Mull's Grape Tonic will not physic you. It strengthens the muscles and enables them to move voluntarily. Constipation is the rotting of undigested food, and from this putrifying mass there arises poisonous disease germs which will undermine the strongest constitution.

Mull's Grape Tonic is used in nearly every hospital and prescribed by many physicians. It is guaranteed to cure the worst case of constipation quickly and permanently. Here is what a Milwaukee man has to say about it:

"I sent for a 50c bottle of Mull's Grape Tonic which you advertised to give free to any sufferer. My stomach was out of sorts, my liver torpid and I felt tired and worn out all the time. After taking the free bottle I felt so much better, I decided to give it the full test. I took three bottles and now feel better than ever before." Thompson H. Adams.

If you have never used Mull's Grape Tonic, and will send us the following coupon properly filled out, we will immediately have a full-size 50c bottle of the remedy delivered to you. This is our free gift to you. Take the free bottle. After you have used its contents you can do as you like about continuing the treatment. Send name today.

This Coupon Will Get You a 50c Bottle of Mull's Grape Tonic.

Fill out this coupon and send to the Lightning Medicine Co., 121 Third ave., Rock Island, Ill., for a full size 50c bottle of Mull's Grape Tonic.

I have never taken Mull's Grape Tonic, but if you will supply me with a 50c. bottle free, I will take it as directed.

Name .....

Street No. .....

City.....State.....

Give Full Address and Write Plainly.

50c and $1.00 a bottle at all druggists.

DIAMONDS

Luckenbach & Co., (Inc.) 141 S. Spring St.

ROYAL Baking Powder

Absolutely Pure.

Made from Pure Grape Cream of Tartar

THE T&P RAILWAY

REDUCED RATES EAST

—to—

ST. LOUIS and CHICAGO

for the WORLD'S FAIR

Through Standard and Tourist sleeping cars DAILY

—via—

TEXAS and PACIFIC RY.

and

IRON MOUNTAIN ROUTE

OFFICE 230 SOUTH SPRING

IRON MOUNTAIN ROUTE.

Los Angeles, Cal.

NO $15 MORE

Our new facilities enable us to turn out work with a rush—good work—the careful kind. If you need your suit quickly, we can get it out for you—and it will be "right."

Scotch Tailors

330 South Spring

Come in and choose your summer suit from our stupendous line of elegant Scotch Woolens. Every kind of handsome pattern is shown. Our tailoring is perfect. Scotch suits are the top notch of style.

NO $15 LESS

GHIRARDELLI'S

The Drink Ideal For Every Meal.

MADE INSTANTLY WITH HOT MILK.

GROUND CHOCOLATE

KITE-SHAPED TRACK

Santa Fe

$2.75 Redlands and Return....

Via Riverside

During May, to holders of Excursion Tickets from the East and accompanying friends.

$4.00 San Diego and Return...

Under same conditions. Visit beautiful Coronado. See about it at

200 South Spring Street

"Seagirt," Ocean Park

A new and beautiful residence addition, four minutes from the sea at Ocean Park, just placed on the market. Lots 50x120 feet. Water piped to each lot; gas, electric light and cement sidewalks. Two short blocks from Flyer station. Prices from $400 to $800 per lot. Terms easy.

Tomblin & Robinson, General Agents

Or any real estate agent in Ocean Park. Our carriage is at your service.

San Diego Excursions $3.00 JUNE 10 and 11 JULY 1 and 2

Good 30 days for return. See about it at 200 So. Spring St.

The New Glove House

Watch Our Windows

Men's Gloves Leather, from 10c, 25c, 50c. Buckskin, 75c, $1.00, $1.25.

Worth Double.

THE GOETZ GLOVE CO.

421 South Broadway

BB SELF RAISING BUCKWHEAT

MEN ONLY

DR. O. C. JOSLEN.

The Leading Specialist

Time since the foundation of world. In the treatment of

Men's Diseases

I claim to possess greater [illegible] other specialist in the West—or in [illegible] for that matter. Seventeen years of study and research, linked with experience, have enabled me to perfect the most successful methods for curing

So-called "Weakness," Varicocele, Hydrocele, Specific Blood Poisons, Contracted Disorders, Stricture, Sexual Reflex Ailments.

I cure these and other special diseases promptly and permanently by the use of methods that cannot possibly produce undesirable results.

Consultation, advice and [illegible] "Live all Your Years a Man," free at office or by mail.

DR. O. C. JOSLEN

Corner Third and Main Sts.

Private Entrance—232 South Main St. or West Third Street.

MEN

We are Specialists for Varicocele, Hydrocele, Stricture, Piles, Fistula, Blood Diseases, Contracted Diseases, Private Diseases, Loss of Vital Power, Kidney and Bladder Troubles

Our Medical Journal Free

Downstairs at our entrance, 607½ South Broadway, you can help yourself to a medical journal, an extensive description of our special work is given. It contains full information, which we do not publish in our advertisement. If you are not of the city, write for one.

DOCTOR HARRISON

607½ S. Broadway, cor. Sixth

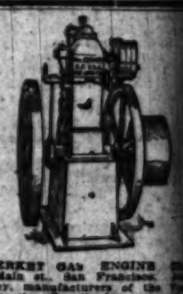

VON SCHMIDT GAS ENGINE CO., 219 and 221 Main st., San Francisco. [illegible] Von Schmidt, manufacturers of the Van Duzen Self-starting Gas Engine, as cuts starts under full load, and reversed [illegible] gearing. Noiseless exhaust. It is [illegible] explosion engine in the world. Self-starting and reversible under load with [illegible] economy and simplicity the Von Schmidt Gas Engine is an invention of superior merit, is a fourth cycle engine fully guaranteed to give satisfaction. Send for illustrated catalogue.

USE FIG BRAND Evaporated Cream

Dr. Tom She Bin

Chinese Tea and Herb Specialist. Call and read testimonials at office, 615-619 Kearny St., between Sacramento and Commercial Streets.

SAN FRANCISCO, CAL.

HOTEL TO LEASE

We want a good tenant for a 40-room hotel or apartment house to be built at once, according to tenant's plans on W. 7th St., Westlake region.

MACKIE-FREDERICKS CO.

247-49-47 S. Broadway.

Specialist For Men

No Pay Till Cured

All cures as lasting as life. Established 17 years.

Consultation Free.

Anglo-American Doctors. 238½ SOUTH SPRING ST. Hours 9 to 12, 1 to 4, 7 to 8.

FREE TO MEN.

To men suffering Nervousness, Debility, Drains, Losses, Impotency, Atrophy, etc., I will send absolute free use of my world-famed Dr. Sanden Electric Belt until cured. Not one cent required in advance or on delivery. If I cure you it is because I cure you, if it does not cure you it costs you nothing. Thousands testify to its merits. Send for one today, also my two books (for men) sealed by mail. Dr. B. B. Sanden, 997 Market St., San Francisco, Cal.

Best Clothing...

Alfred Benjamin's latest and best productions. Prices only reasonable.

James Smith & Co

137 S. SPRING

Columbia Rambler

604 South Broadway

W. H. Whitesell & Co.

Home 3733 Sole Agents

Notice of Assessment.

BELL WATER COMPANY, LOCATION OF principal place of business, Bell Station, Los Angeles County, California.

Notice is hereby given that at a meeting of the Directors held on the 26th day of May, 1904, an assessment of $2.50 per share was levied upon the capital stock of said corporation, payable immediately to the Secretary at his office at Bell Station, Los Angeles County, California.

Any stock upon which this assessment shall remain unpaid on the 27th day of June, 1904, will be delinquent and advertised for sale at public auction, and unless payment is made before will be sold on the 11th day of July, 1904, to pay the delinquent assessment, together with cost of advertising and expenses of sale.

A. E. BELL, Secretary.

Office, Bell Station, Los Angeles County, California.

Los Angeles County, Its Cities and Towns.

[NEWS REPORTS FROM TIMES CORRESPONDENTS.]

MARKS OVER SOLDIER YOUTHS.

MEMORIAL SPEECH OF EX-GOV. MARKHAM AT PASADENA.

Says the Boys of the Sixties Must "Have Been a Heap More Than They Think They Did,"—Declares That Lincoln's Fame Will Live Forever—Marriage Surprise.

PASADENA, Office of The Times, No. 38 East Raymond avenue, May 31.—A most impressive Memorial Day closed with a masterful address at the First Methodist Church last night by Ex-Gov. H. H. Markham.

At 10 o'clock yesterday forenoon the parade composed of civic societies, marched through the principal streets to Library Park, where addresses were made by A. K. Nash, post commander, and W. S. Lacey, officer of the day. A monument was decorated in memory of those who fell in the Civil War, and the W.R.C. gave an exhibition of ritualistic work. In the afternoon the graves of veterans were visited and flowers placed thereon.

The First Methodist Church was crowded to its utmost capacity, and many were turned away, at the services last night, when Ex-Gov. H. H. Markham delivered the oration. He spoke in part as follows:

"There are two periods or events in that which have left their impress on the minds of every true American. The first was the firing on Fort Sumter and the second, the surrender of Lee to Grant at Appomattox. One brought great sorrow, the other brought great joy.

"Now knew what the end would be when the first gun was fired on, but beneath it all was the determination that come what would the union must be preserved and further that the youth of the land must preserve it. When I say youth, I mean young boys, 17 to 21 years of age. It is often said that the difference between those ages imagine they are much more than they really are, but I am free to confess that when I look back upon their great work and upon their fearful responsibilities and their magnificent successes, these particular boys, to my mind, do not have known a heap more than they thought they did. I can hardly realize that they were so young, and I can I hardly realize how they could endure so much and live.

"The taller boy in the field, dust-covered, weary and worn, was not the same boy of trim and neat appearance who marched to the front."

At this point in his address, Ex-Gov. Markham eulogized the private soldier as the manner of battles, who brought peace to a nation rent by war.

"The general packed a head or fired gun," he said, "yet monuments have been reared to Grant, Sherman and Sheridan. The country is proud of the men they took in the great conflict, but the private soldier who bore the brunt of the battle should not be forgotten." Mention was here made of a monument it is proposed to erect in one of the city parks to commemorate the brave deeds of the volunteers of California.

"I have called your attention to the things of sadness and depression in the North at the time Sumter was fired upon. I will not attempt to describe the feelings of joy at the time Lee surrendered. No pen, no tongue could ever be able to adequately describe our feelings at that time. The shouts of joy and expressions of gladness were beyond description; yet, no true patriot can truthfully say that those shouts of joy and these expressions of gladness were not those of exultation over a vanquished foe, for the moment the rebel soldiers kicked their guns, that moment aside banished animosity and nothing but sympathy and sorrow, nothing but sympathy and sorrow, tenderly, and so well.

"Above all I wish to impress upon the minds of the young people here tonight the fact that we were fighting for peace; not for glory. We were not fighting for conquest nor for subjugation. We were fighting for peace; for the love of country and the honor of our dear old flag. Lincoln was daily praying for peace; Grant, the hero of Appomattox, and the greatest and noblest soldier of the world, was fighting for peace; Sherman, the idol of the whole army was so anxious for peace that he was most unjustly criticised by one who was not worthy to unloose the latches of his shoes. But his invincible army that had followed him from Chattanooga to Hillsboro, sanctioned his efforts for peace and stood ready to fight the world, if need be, in defense of his glorious name. The invincible Sheridan was fighting with all the dash and valor and power he possessed to accomplish a quick and speedy peace. Every officer and every soldier had this one object in view. Peace, honorable peace, was all they wanted.

"At Sumter, with rebel shot and shell, was stamped the declaration of war; at Appomattox the angel of peace descended, and proclaimed the nation saved. Sumter the beginning, Appomattox the ending of the war—two events constituting the grandest epochs of American history.

"Today we listened to the reading of Lincoln's speech at Gettysburg. Great orators say it was the briefest and best eulogy ever delivered." Here the speaker reviewed the circumstances connected with the delivery of this memorable address. How Lee's army had made for itself a most enviable reputation; Lee was to cross the Potomac into Pennsylvania, and force the Union army to retrace its steps and thereby transfer the theater of war from Virginia soil to Pennsylvania. Lee believed he had many true friends in the North who would assist him and his army. Lee was defeated, and with Grant's victory at Vicksburg the following day the Confederate cause was lost.

"November 19, following that battle, President Lincoln stood on the same great battlefield. In dedicating a part of that sacred soil to the purposes of a national cemetery he recalled the awful carnage of the past. His love of country prompted him in the presence of the dead to demand renewed devotion to our cause, greater sacrifice and greater exertion on the part of his fellow-countrymen, to the end that peace, glorious peace, might sooner come to us. He must have been imbued with these thoughts when he expressed the lofty sentiments contained in that memorable speech.

"All things considered, Lincoln was the greatest, grandest, the noblest character that America ever produced. His name and his fame will live forever and adorn the brightest pages of history."

Gov. Markham, in closing, used with dramatic effect the words once spoken of Washington, so aptly applied last evening to Lincoln, the idol of the soldier:

"He needs no princely dome, no monumental pile, no stately pyramid whose towering heights shall pierce the stormy clouds and rear its lofty head to heaven to tell posterity his fame. His deeds alone have rendered him immortal when oblivion shall have swept away thrones, kingdoms and principalities. When every vestige of human greatness, grandeur and glory shall have mouldered into dust, and the last period of time becomes extinct, eternity itself shall catch the glowing theme and dwell with increasing rapture on his name."

BAKER-PAINTER.

As a surprise to their friends will come the announcement of the marriage in Los Angeles Saturday, of John Baker, a clerk in the employ of H. C. Hotaling, and Miss Ethel M. Royal, daughter of Mrs. A. B. Royal of No. 1429 North Fair Oaks avenue. The groom has a bungalow nearly completed at the corner of Fair Oaks avenue and Peoria street, where Mr. and Mrs. Baker will reside. They left immediately after the ceremony for Santa Barbara, and are expected to return to this city this morning.

HEARD IN PASSING.

Mrs. Anna N. H. Stokes, wife of Frank Stokes of South Pasadena, died yesterday morning at the family home, corner of Garfield and Oak streets. The funeral will be held Wednesday at 2:30 o'clock p.m., and interment will be at Mountain View.

The Masters Plumbers hold their regular weekly meeting this evening, at which it is expected overtures from the journeymen plumbers' union will be presented.

Chief Clerk Head of the Hotel Guirnalda ha gone to Los Angeles to remain until the season opens in the fall.

Ed Mayo, plumbing, 27 Stevenson. Phone 91.

Wigwam has removed to 61 N. Euclid.

Japanese tea wafers at Kurantagg's.

Artists' materials at Wadsworth's.

Wedding invitations at Leonard's.

WHY DOESN'T HE COME BACK.

THE UNEXPLAINED ABSENCE OF A CONTRACTOR.

H. V. Henderson Makes a Hurried Departure from Ocean Park and Neglected to Pay Wages of His Carpenters—Various Theories as to the Cause of His Disappearance.

OCEAN PARK, May 30.—H. V. Henderson, building contractor, is missing. He has not been seen since Friday shortly after noon. He has the contract for erecting the two-story $2600 frame building for F. S. Volf of Long Beach on Pier avenue. Work was commenced several days ago and the contract was being rushed, the entire frame of the building being already up. Friday Mr. Volk gave Henderson a check for $500 and soon afterward the latter took his departure, telling his foreman that he was going to Playa del Rey to bid on some contracts, and that was the last seen of him here. Foul play may have overtaken him, but there are those who entertain the belief that he has simply disappeared for reasons best known to himself. On the Volk building the labor bills alone amount to $107.50, while the material and lumber men also are still to be reckoned with. Besides the Volk building, Henderson was constructing two seaside cottages on Brooks avenue, one for Mr. Wilson and one for Mr. Ferrand. Labor and material bills are also due on these. All work is suspended on his contracts.

Suspicion was first aroused when Henderson failed to put in his appearance Saturday afternoon to pay off his carpenters. And when he was still missing this morning Mr. Volk was sent for. Upon his arrival Volk had nothing to say. He fears something may have happened to Henderson and hesitates to accuse him of having skipped out until he is well satisfied that he has done so. Before leaving town Henderson borrowed small amounts of cash from friends here. He recently came here from Denver.

About 600 members of the Fraternal Brotherhood of Los Angeles came over today and picnicked by the sea.

Ocean Park today took the preliminary steps for a Fourth of July celebration to be held on the South Side, the main attractions of the day to center about the pleasure pier on Pier avenue.

POMONA.

PARADE AND SERVICES.

POMONA, May 30.—Memorial observances have been more general here this year than ever before. Yesterday morning a service was held at the Armory under the auspices of Co. D, to which the G.A.R., W.R.C. and High School cadets were invited, an address being made by Rev. C. D. Williamson, chaplain of the Seventh Regiment. In the afternoon at Fraternal Aid Hall a service was held under the auspices of the G.A.R. and W.R.C., the memorial address being given by President Gates of Pomona College. The parade this morning was participated in by the G.A.R., Co. D, W.R.C., High School cadets, public-school children and the Seventh Regiment Band. At the cemetery exercises were held and the graves of the dead decorated. At the camp fire this afternoon at Fraternal Aid Hall Col. B. F. Sheets of Oregon, Ill., was the chief speaker.

Miss Bertha Prentiss has been engaged to take charge of the domestic-science department to be introduced in the public schools here next September. Miss Prentiss has had charge of this department in the Santa Ana schools.

CATALINA ISLAND.

POSTMASTER FLINT'S LUCK.

AVALON, May 30.—M. H. Flint, Los Angeles's postmaster, came over Saturday with a party of friends for a bit of recreation at fishing. Mr. Flint engaged a launch for his party a few days in advance and as they outdid all the other fishers during the afternoon, there seems to be some ground for the charge that the fish were staked out, to be produced on demand. They brought in five yellowtail and a white sea bass. The party comprised M. H. Flint, Gen. Wankowski, L. H. Schwaebe, David Martin, W. P. Jeffries, Leo V. Youngworth and M. H. Harrison.

Misses Caroline and Mildred Harper of Madison, Wis., were out for their first experience at fishing in salt water. They succeeded beyond their expectations, bringing in three fine big yellowtail weighing from 20 to 35 pounds each.

HARRY BATES DEAD.

Harry Bates, one of the prominent residents of Avalon, died last evening after an illness of but a few days, of pneumonia. He leaves a widow and two small children.

COST OF WAR TREMENDOUS.

COL. FIFE TELLS OF VALUE OF UNITED COUNTRY.

Presents a Picturesque Review of Days of Carnage in the Sixties and Tells of Great Nervous Tension of Those Who Suffered and Waited for News from the Front.

SAWTELLE, May 30.—Exercises in keeping with the day were held here in the Memorial Hall. The chief address was by Col. W. J. Fife of Hollywood. Following is his speech in part:

"George of England sat in his royal halls and bewailed, in his idiotic voice, the loss of his colonies, while George Washington and his comrades told their story of the eight years' war.

"If Queen Elizabeth of England had

COL. W. J. FIFE.

not introduced African slaves into America, it is doubtful if there would have been a Grand Army of the Republic.

"The thirteen colonies launched forth their Ship of State, but there were storms and breakers ahead, and all Europe said the American republic would be a failure, for other republics had been launched forth on the tide of time and had gone down and expired.

"One great and grand character stands out as a beacon light to all ages of American history—the patriot and martyred President, Abraham Lincoln. On the 11th of April a shot was fired at Fort Sumter that not only startled the nation, but could be heard the whole world 'round. President Lincoln called for volunteers, and a million men rushed to arms. He smote the waters, and one of the grandest navies that ever kissed the crest of any sea crowned the waves. He breathed into the air, and munitions of war filled our storehouses and arsenals. He stretched forth his hand, and filled the bankrupt treasury and restored the confidence of the people. He smote the rock of Liberty, and sent Freedom's life current coursing through the veins of four million human beings.

"And all this was accomplished under the leadership of him who, but a short time before, was a farmer's boy on the prairies of the West!

"In July, the battle of Bull Run was looked upon as a disaster, but it was only the skirmish line, and a blessing in disguise. The capture of Forts Henry and Donaldson, by Gen. Grant, was the first action producing decided results.

"Farragut at New Orleans stood lashed in the rigging, and when the man on the lookout cried, 'Torpedoes ahead, sir!' Farragut thundered back, 'Damn the torpedoes!' sent his vessel full speed ahead, and was master to the Gulf.

"Many who are participating in the memorial exercises of today have no personal knowledge of the minor conditions that prevailed during the Civil War, and no history that ever has been written and none that is likely to be written, will give a clear insight into those conditions. Probably the most extraordinary aspect of that war was the deep sentimental devotion to the cause of the Union of those who undertook to defend and preserve it.

"Men who were foremost in the vocations of life, at the report of a Union victory would evince the elation of schoolboys. In darker days, when reverses would come, when the published list of the dead embraced their own friends and neighbors, these same men would give way to womanish tears.

"The nervous tension of all the people was great, and feeling was intense beyond anything that is conceived of by those whose memories do not go back to the war.

"Lurking in the background during the whole period was an element in opposition to the war but which, lacking the courage of the secessionists of the South, did not attempt, except by secret and cowardly methods, to bring about results in harmony with their sympathies. The Knights of the Golden Circle, the white flag of peace party of 1864, the draft riots, then secessionist newspapers in the North, all belong to the history of the Rebellion.

"Some of the memories of the Civil War are better forgotten, but it would be well if the more impetuous of the newer generation realized fully what war means to the workshop, to the farm, to all industry, to individual morals, and above all to the home. To the veterans before me these lessons do not have to be taught. It is to be hoped that the younger generation will not have to learn them by experience.

"The war cost the country, directly and indirectly, three thousand million of dollars. Give me the money that has been spent in all the wars of the world, and I will purchase every foot of land on the globe! I will clothe every man, woman and child in an attire of which kings and queens would be proud! I will build a schoolhouse on every hillside and in every valley over the whole earth! I will build an academy in every town and endow it; a college in every State, and fill it with able professors! I will crown every hill with a place of worship consecrated to the promulgation of the gospel of peace! I will support in every pulpit an able teacher of righteousness, so that on every Sabbath morning the chimes on one hill should answer to the chimes on another 'round the earth's wide circumference, and the voice of prayer and the sound of praise should ascend like a universal about to heaven!

"The loss of life by all the wars, both directly and indirectly, is placed at about thirty-five billions—about thirty-three times the population of the globe at the present time. Would that the pen had been mightier than the sword, and that the arch-enchanted wand saved a sea of blood—the widow's tears and the orphan's groans!

"The nation pensions the old and the new soldier, and they give you a home, but they can never repay you for your magnificent achievements and your valor. No monument can commemorate your deeds, for granite will crumble and bronze will corrode, but the immortality of your marches, battles and sieges, will forever remain enshrined in the hearts of a liberty-loving people, and will endure until the end of time."

TROPICO.

IMPRESSIVE SERVICES.

TROPICO, May 30.—Beautiful and impressive Memorial services were held at G.A.R. Hall Sunday afternoon by N. P. Banks Post and Corps. Rev. C. R. Norton, pastor of the Glendale Methodist Church, delivered an eloquent and patriotic address to a large audience congregated to pay respect to the fallen heroes and honor the living veterans. Prayer was delivered by Rev. A. Dodd, post chaplain. The Marple Quartette rendered two beautiful vocal selections. Mrs. Jennie Snow, junior vice-president of N. P. Banks Corps, gave a thrilling narrative of the making of a flag by herself and sisters during the Civil War while residing in Missouri. The same old faded banner still adorns the flag staff at the Snow residence upon patriotic occasions.

Early this morning the post and corps, friends, neighbors and pupils of the Tropico, Glendale, West Glendale and Burbank schools assembled at Grand View Cemetery and there, under draped banners, to the measured beating of the muffled drum, the pupils strewed blossoms upon the graves of twenty of the soldier dead.

Following the services of the post, led by Commander T. D. Kanouse and R. R. Taylor, officer of the day, the ladies of the W.R.C. hung floral wreaths upon the headstones of their graves when "taps" sounded at the names of Helen Carwin Pierce, an army nurse, wife of Gen. H. A. Pierce, and Mrs. Miranda J. Crist, wife of Rev. H. J. Crist, deceased, members of the corps.

The Burbank schools gave three numbers, "Little Nell," by Helen Marshall; "Decoration Day," by Alice Dingman, and a patriotic song by the primary pupils under the direction of Miss Whitely. Richard Stine of the West Glendale school recited "The Nation's Dead." "Memorial Day" was beautifully rendered by Lollie Dodd Barbara Mitchell.

The Glendale school was represented by eight little girls and an equal number of boys, reciting "Our Guests Unseen." The pupils of the eighth grade of the Tropico schools gave a beautiful vocal number, resounding with patriotism.

The pupils of the primary grade, under the supervision of Miss Mary Doyle, sang one of the national airs, and the exercises closed with the benediction, delivered by Chaplain Dodd.

ALHAMBRA.

VETERANS AND CHILDREN.

ALHAMBRA, May 30.—Memorial Day was observed at San Gabriel Cemetery this morning. Several members of the Woman's Relief Corps, old veterans and the San Gabriel school children in charge of Prof. W. H. Holland, assembled at the cemetery at 9:30, and the soldiers' graves were decorated by the children. The monument to the unknown dead was also profusely decorated with flowers, and the usual exercises by the W.R.C. given. "Taps" was sounded by Charles A. Bishop. Then came the singing of "America," a brief address on the meaning of Memorial Day by W. S. Acton, a recitation and the singing of "The Red, White and Blue."

The semi-annual picnic of the Alhambra and San Gabriel Farmers' Club will be held at Long Beach on Saturday, June 11. Several special electric cars will carry the members and their families to and from the beach without change.

James McLaren and E. W. Stanton and family will leave on Thursday for St. Louis. After seeing the exposition the former will go on to Portland, Me., and the latter will visit relatives in St. Louis.

SANTA MONICA.

SUICIDE WAS INSANE.

SANTA MONICA, May 30.—Coroner Trout and Deputy Summerfield this morning held an inquest over the remains of Max Harrison, the young painter who took his life yesterday morning by firing a bullet into his brain. Their conclusion was that death resulted from a self-inflicted gunshot wound, and that he shot himself while mentally unbalanced. In his pocket was a bottle of poison and a letter to his relatives craving their forgiveness. He left also several incoherently scrawled pages of poetry on religious subjects.

WILL BREED PIGEONS.

Mrs. C. H. Sweet is about to establish a pigeon, bee and fruit farm on a five-acre tract at Utah and Twenty-seventh street. She has 1700 birds and finds raising squabs for market a very profitable business.

Ellen Pendleton has just returned from a visit to the St. Louis Exposition.

While riding on South Second street last night Miss Jessie Moore's horse ran away and she fell off and suffered some painful bruises. No bones were broken.

REDONDO.

SERVICE AT CEMETERY.

REDONDO, May 30.—There was a patriotic service here today at the Redondo Cemetery conducted by Rev. H. K. Vann of the Methodist Church and Rev. George M. Morrison of the Congregational Church. The school children accompanied by their teacher were conveyed to the cemetery in the morning via the Los Angeles and Redondo Railway. An abundance of flowers were also carried out, and each pupil spread flowers upon the graves of the soldier dead. After the services by the pastors of the churches appropriate recitations were rendered by several of the school children.

Union services were held yesterday afternoon at the Auditorium, Rev. George M. Morrison of the Congregational Church officiating, assisted by Rev H. K. Vann of the Methodist Church. A very large crowd was in attendance.

MOVEMENTS OF VESSELS.

The steamer Inyo arrived yesterday with 100,000 feet of lumber for Montgomery & Mullen Lumber Co.

The schooner Stimson sailed yesterday for the north after discharging a full cargo for the Stimson Lumber Company, and Santa Fé Railway.

The steamer Acme arrived this morning with a cargo of lumber for Ganahl Lumber Company.

The barkentine Wrestler arrived today with 350,000 feet of lumber for the Montgomery-Mullen Lumber Company and 7000 ties for the Santa Fé.

The bark Vidette arrived yesterday but was towed today to Port Los Angeles, so as to gain a berth sooner.

The Santa Cruz arrived today from San Pedro and will take fifty tons of merchandise for San Francisco.

UNION BANK OF SAVINGS

The delight of spending is dearly paid for

The result of saving is independence, thrift, good citizenship. A savings account is the foundation of material and moral success. Open an account at this bank today. Begin to build wisely.

Open Saturday Evenings

UNION BANK OF SAVINGS
223 SOUTH SPRING ST. LOS ANGELES

Separate and Apart

All funds placed with us for investment are kept separate and apart from our general assets. Interest until invested at 2 per cent.

Merchants' Trust Co.
Capital Stock $500,000
Paid Up..... $13,000
203 S. Broadway
Under the American National Bank

Geo. P. Taylor
Tailor and Haberdasher

NEGLIGEE NECKWEAR

Delicate silk and linen scarfs in solid art colorings, stiff enough to tie well, but soft in effect and coloring. These scarfs are washable and are shown in bows and four in hands—the correct thing for negligee wear, especially with soft, white shirts.

HABERDASHERY DEPARTMENT. GROUND FLOOR.

No. 525 So. Broadway
New Taylor Bldg.
Dirmer Cle, Ladies' Tailors, Third Floor.

HOME SAVINGS BANK

Small savings are the foundation of many a fortune, and this bank is the very best help you can have in getting a start.

The money is always yours. We pay four per cent. interest on it and keep it safely for you.

HOME SAVINGS BANK
152 N. Spring St., Corner of Court.

Automobiles.

WEST COAST MOTOR CAR CO.

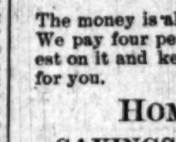

Is now under entirely New Management. Courteous treatment assured to all; careful attention to every detail of the Automobile business. 7th and Main Sts. Phones, Sunset, Main 1085. Home 4510.

General Agents for ..... The Autocar

Auto Sundries. Fully Equipped Repair Dept. and Garage.

Why not equip your cars with
RUSHMORE LENS-MIRROR SEARCHLIGHTS ?
Finest Light in the World.
WESTERN MOTOR CAR CO., Agents.

THE DUMONT...

4 Cylinder Air Cooled. 20-Horse Power. Weight 1800 Pounds.
W. C. SCHROEDER, Agent.
Home 7622. 196 East Ninth Street.
Before you buy see the DUMONT.

STEVENS DURYEA
An Odorless, Noiseless, Speedy Chariot.
N. W. Church 112-118 East Third Street.

WHITE TOURING CARS
WHITE GARAGE
H. D. RYUS, Manager.
712 SOUTH BROADWAY.

Thomas TOURING CARS ARE BEST FOR COUNTRY TRAVEL STRONG.
SWIFT, SIMPLE. W. K. COWAN, 603-29-31 SOUTH BROADWAY.

Banks

SECURITY SAVINGS BANK
CORNER MAIN AND SECOND STREETS.
CAPITAL AND SURPLUS.... $500,000.00 RESOURCES OVER..... $7,500,000.00
LARGEST SAVINGS BANK IN SOUTHERN CALIFORNIA.
4% PAID ON SAVINGS DEPOSITS ON CERTIFICATES OF DEPOSIT
3% PAID ON ORDINARY DEPOSITS
INTEREST FROM DATE COMPOUNDED SEMI-ANNUALLY.
Accounts opened from $1 to $5.
ESSENTIAL POINTS
TO BE CONSIDERED IN SELECTING A SAVINGS BANK—
Capital, Surplus, Resources, Conservative Management, Facilities and Safety.
OFFICERS AND DIRECTORS
J. F. SARTORI, Pres. H. W. HELLMAN, V.-Pres. MAURICE S. HELLMAN, Vice-Pres. W. I. GRAVES, J. A. GRAVES, T. E. NEWLIN, WM. H. ALLEN, JR., J. H. SHANKLAND, W. D. LONGYEAR, Cashier, HENDERSON HAYWARD, HENRY W. O'MELVENY
MONEY LOANED ON REAL ESTATE. OPEN SATURDAY EVENINGS.
Special Department Banking by Mail.

GERMAN-AMERICAN SAVINGS BANK,
Main and First Streets.
CAPITAL AND SURPLUS $430,000.00
PAYS 4 PER CENT.
ASSETS OVER $4,600,000.00
M. N. AVERY, President. GAIL B. JOHNSON, Vice-President. C. N. Flint, Vice-President. P. F. SCHUMACHER, Cashier. W. F. CALLANDER, Asst. Cashier. L. W. BLINN, A. C. BILICKE, DR. F. W. KURTZ, H. W. STOLL, VICTOR FONTS.
Offers every facility for saving and the earnings at the above rate equal that offered by any other Savings Institution.
OPEN SATURDAY EVENINGS 6:30 TO 8:30 P.M.

4% PAID ON DEPOSITS 4%
COLUMBIA SAVINGS BANK
224 SOUTH BROADWAY.
OFFICERS AND DIRECTORS:
E. S. ROWLEY, Pres.; NILES PEASE, Vice-Pres.; R. H. SANBORN, Cashier
J. Ross Clark, W. S. Bartlett, B. J. Waters, F. W. Burnett, W. E. McVay.

JOHN E. PLATER, President. W. M. CASWELL, Cashier. ISAIAH W. HELLMAN, Vice-President. J. A. GRAVES, Vice-President.
LOS ANGELES SAVINGS BANK
230 N. Main St., Los Angeles. Money Loaned on Approved Real Estate.
4% On Term 4% Deposits.

DOLLAR SAVINGS BANK & TRUST CO. Cor 4th & Broadway
PAID UP CAPITAL, $100,000.00.
James C. Kays, President; C. E. Donnatin, Vice-President; W. G. Tanner, Assistant Cashier.
4 PER CENT. INTEREST paid on Term Deposits.

Clearinghouse Banks.

BANK.	OFFICERS.	
National Bank of California. N. E. Cor. Second and Spring.	JOHN M. C. MARBLE, Pres. J. E. FISHBURN, Cashier.	Capital....$300,000 Surplus and Profits 109 00
State Bank and Trust Company. N. W. Cor. Second and Spring.	H. J. WOOLLACOTT, Pres. J. W. A. OFF, Cashier.	Capital....$500,000 Surplus and Profits 80,000
Citizens National Bank. N. E. Cor. Third and Spring.	S. J. WATERS, Pres. A. J. WATERS, Cashier.	Capital....$200,000 Surplus and Profits 100 000
Broadway Bank & Trust Company. 200-210 S. Broadway. Branch 1st &	WARREN GILLELEN, Pres. R. W. KENNY, Cashier.	Capital....$250,000 Surplus and undivided profits 106,000
Southwestern National Bank. N. W. cor. Second and Broadway.	JOHN S. CRAVENS, Pres. A. B. JONES, Cashier.	Capital....$300 000 Surplus and Undivided Profits 93,000
Commercial National Bank of Los Angeles, 423 S. Spring st.	W. A. BONYNGE, Pres. C. N. FLINT, Cashier.	Capital....$200,000
Central Bank. N.E. Cor. Fourth and Broadway.	WILLIAM MEAD, Pres. W. C. DURGIN, Cashier.	Capital....$100,000 Surplus and Profits 80,000
First National Bank. S. E. Cor. Second and Spring.	J. M. ELLIOTT, Pres. W. T. S. HAMMOND, Cashier.	Capital....$300,000 Surplus and Profits 780,000
Farmers & Merchants National Bank. Cor. Main and Commercial.	I. W. HELLMAN, Pres. CHAS. SEWELL, Cashier.	Capital....$1,500,000 Surplus and Profits 4,000,000
Los Angeles National Bank. N. E. Cor. First and Spring.	W. C. PATTERSON, Pres. G. H. BITTINGER, Cashier.	Capital....$200,000 Surplus and Profits 276,000
Merchants National Bank. S. W. Cor. First and Spring.	HERMAN W. HELLMAN, Pres. W. H. HOLLIDAY, Cashier.	Capital....$200,000 Surplus and Profits 200,000
American National Bank. S. W. Cor. Second and Broadway.	W. F. BOTSFORD, Pres. T. W. PHELPS, Cashier.	Capital....$1,000,000 Surplus and Profits 75,000

Bonds and Investments.

Tel. Home 1087. 315 South Broadway, Homer Laughlin Building.
ADAMS-PHILLIPS COMPANY
BONDS { GOVERNMENT MUNICIPAL CORPORATION } FOR SALE
As investments for savings banks trust funds and individuals. Unquestioned security and legality. Both buy and sell high grade securities. Loan money at low rates of interest upon approved real estate.
EATON CO. PRIVATE WIRE. Members L. A. Stock Exchange. PHONES HOME 753 MAIN 1777
New York Stocks and Grain bought and sold on margin. 118 WEST THIRD STREET

Trust Companies.

TITLE INSURANCE & TRUST CO.
(Corner Franklin and New High Streets.)
CASH CAPITAL AND SURPLUS $585,000.00
Issues policies of Title Insurance. Issues Certificates of Title.
Acts in all Trust Capacities. TEL. EXCHANGE 12.

EQUITABLE SAVINGS BANK Firm and Broadway
5% Paid on Term Deposits
Get one of our little Steel Safes for your home savings.
Money to Loan on Real Estate.
W. J. WASHBURN ..... President
ARCHIBALD DOUGLASS ..... Vice-President
FRANK P. FLINT ..... Vice-President Los Angeles National Bank.
CHAS. S. BRADFORD ..... Stockwell & Bradford.
G. E. BITTINGER ..... Cashier Los Angeles National Bank.
P. F. JOHNSON ..... Cashier
OPEN SATURDAY EVENINGS 6:30 TO 8:30 P.M.

Stock-Bonds. L. BLANKENHORN, 211 Douglas Blk., Third and Spring. All approved securities—railway, electric, gas, water, municipal and school bonds, bank and other stocks. Best of the oil and mining companies. Money to loan. References—all the banks.

Life Insurance.

THE MUTUAL BENEFIT LIFE INSURANCE CO. Newark, N. J. Largest Assets. Largest Annual Surplus. Dividends. Frederick Frelinghuysen, President. Assets, $68,833,736.16; Surplus, $6,054,... 705-12 WALTER H. FISHER, Manager. 412-413 Bradbury Bldg. Home 903. Tel. James 4181.

Building and Loan Associations.

6 PER CENT PAID ON SUMS OF $50.00 AND UP.
THE PROTECTIVE SAVINGS Mutual Building and Loan Association. 101 North Broadway. Send for booklet. Information cheerfully given.

OLDSMOBILE RUNABOUTS TONNEAUS

WINTON TOURING CARS
SUNDRIES—STORAGE—REPAIRING.
THE PIONEER AUTOMOBILE COMPANY. 420-427 S. HILL ST. BOTH PHONES.

TRUSSES AND ELASTIC HOSIERY MADE TO FIT
W. W. Sweeney
212-214 S. Hill. Removed from 421 S. Hill.

Don't Scold.
Irritability is the nervous affection. Strengthen the nerves with Dr. Miles' Nervine. Sleep better, eat better, work better, feel better, and be better.
Sold on guarantee. Book on nerves for postal. Dr. MILES MEDICAL CO., Elkhart, Ind.

The Dr. Wong Co.
And Chinese Herbs.
INVESTIGATE our past twenty years' record; learn what our medicine has done for the sick. Herbs and medicine for sale. Best of references to responsible people. Sanitarium and office.
713 SOUTH MAIN STREET.

Broadway Drapery and Furniture Co.
New Store, New Goods. 447 S. Broadway.

HO FOR THE SAINTS' CITY.

Vice-President Clark's Trip Across the Desert.

First Journey by Way of the New Salt Lake Line.

Remarkable Hole Just Bored at Cave Canyon.

Important in the history of the San Pedro, Los Angeles and Salt Lake road was the departure of several officials of that company last night on the first trip across the desert to the City of the Saints; and that the journey is a marker for the Salt Lake men was shown in the royal send-off which the party was given at La Grande depot as the Overland pulled out with the private car of J. Ross Clark hooked to the end. E. W. Gillett, Ross Smith, Tom Cullen, Harry Olmstead and several other of the leading men of the company were present to wave away the triumphant party. Standing on the platform of the car were Vice-President J. Ross Clark, Chief Engineer Hawgood, Purchasing Agent N. H. Foster, Engineer A. M. Bienenfelt and E. G. Tilton, who is a friend of Mr. Clark.

"We are actually going to Salt Lake and it won't be long until the whole train will be ours," said Hawgood, "and we are going the shortest way on the map," added the other engineer, who has done so much to secure the directness of the route. "Ah," said Mr. Clark as he drew in a deep draught of the cool night air, "we won't get any of that for some time to come." The brakes released and the train slowly left the depot, and the gleam of four cigars faded into the distance.

The party will be taken by the Santa Fé to Daggett, where the car will be picked up by a work train and taken out to the end of the southern construction at Kessler Summit 252 miles beyond. After leaving Daggett the road follows the Mojave River wash all the way to Soda Lake at its head. This lake is ten miles of dry, barren alkali so white in the sun that the eye can hardly bear it. In passing up Cave Cañon and through the Cave Cañon tunnel the most striking scenery on the whole trip is encountered. The steep mountains on either side resemble in color of the Grand Cañon, and the cliffs hold the sunlight glow far into the twilight.

The only heavy grade of the system occurs in the twenty miles before reaching Kessler Summit, where it is about 2 per cent. "To my mind the strongest point about this road is its directness," said the chief engineer, "the distance between Los Angeles and Salt Lake being under 800 miles; and next to that is the moderate ruling grade of 2 per cent. The average grade is under 1 per cent. These two things are the most important in railroad construction and are only secured by long, heavy fills and deep cuts. In some places we have moved away the whole sides of hills and carried the dirt on for miles. The Cave Cañon tunnel, which has just been completed, is 548 feet long and passes through the heart of a very steep and high mountain. We ran across a vein of rich copper in this tunnel and have unearthed paying minerals all the way along. The country is being staked out and tramped over by numerous prospecting parties, now that the road is nearing completion. They flag us all the time to beg for water and not infrequently for something to eat. It is a rough country, but there are vast fortunes in it for the digging out."

The laying of the rails of this railroad by the Hicks machine is one of the most interesting phases of its construction, as it is virtually one railroad laying another, and by the use of the machine the gangs are able to complete two miles a day.

The Hicks outfit consists of three flat cars loaded with rails, piled up on either side with an alley in the middle and three cars of ties. On the bottom of the alley are large rollers and a narrow railroad track which carries a tie truck. The rails are rolled out to the end of the flats and dropped into place, and immediately fastened with clam bridle rods. Then the little truck comes whizzing along loaded with ties and at the further end there is a bumper which stops it so suddenly that the ties are all dumped ahead of the train. Quickly put in place by the gang the next set of rails runs out, and so on, steadily forward all day. Just behind the Hicks machine follow the spikers and strappers, who complete the job.

HOLLYWOOD.

CARRIED OVER EMBANKMENT.

HOLLYWOOD, May 30.—Last night as Charles Wolf, wife and child, of Philadelphia were returning from a day's outing at Griffith Park their horse became unmanageable while on a narrow place on the Toluca road, just before reaching the highway, and ran over the embankment, throwing the occupants out of the vehicle. The child was in no way hurt. Mr. Wolf was considerably bruised, but his wife sustained serious injuries. Dr. Jackson of Hollywood was summoned and rendered medical assistance. Mrs. Wolf is resting as comfortably as possible in a ranch house near the scene of the accident, unable to be moved to the hospital.

GRAMMAR SCHOOL BIDS.

Bids for the Grammar School building to be located on Selman, near Hudson, were opened today in the office of Dennis & Farwell. The bids ranged from $10,400 to $14,200. Robert Nelson of Los Angeles was the lowest bidder.

FOR A TOURIST HOTEL.

Philo J. Beveridge has given a resident of Baltimore an option on the tract on Cahuenga avenue, between Prospect and Franklin, opposite the beautiful grounds of Paul De Longpré, for the location of a tourist hotel.

Rev. A. F. Chaffee, from Oswego, N. Y., was the guest of his cousin, Rev. F. M. Chaffee, today, and before leaving purchased a fine lot on Highland avenue of McCadden & Fowler for $1400.

Dr. J. F. Stevenson has sold his residence on the corner of Rose and Magnolia, through Sampson & Wright, to Mrs. Ellis G. Humphrey of Oconomowoc, Wis.

Several fine residences will be erected on Prospect, west of Hotel Hollywood, this summer.

RUM JOURNAL THIS WILL BE.

SANTA BARBARA LIQUOR MEN TO HAVE A NEWSPAPER.

Will Advocate the Virtues of the Saloon at All Times and Under All Circumstances—Cartoon on a School Blackboard Creates Trouble Between Principal and Pupils.

(SPECIAL CORRESPONDENCE OF THE TIMES.)

SANTA BARBARA, May 30.—Great interest is being aroused by the fight between the Anti-Saloon League and the liquor men. Although carried on quietly, the contest is a bitter one and both sides are bringing all the influence possible to bear on the city and county authorities to secure legislation favorable to their views. The league obtained a victory in the county some months ago by securing the passage of a new license ordinance, but municipal honors are about even. Some days ago the Council was petitioned to increase the number of saloons allowed within the city limits in order that Wilson's Nook, a roadhouse, which was formerly in the county, but which was brought into the city at the time the limits were extended, might continue to run. The petition raised such a protest that it was withdrawn before any action was taken. It is now rumored that the saloon men, to strengthen their position, are about to start a daily newspaper. It is said that the scheme has progressed far enough to enlist the support of a San Francisco newspaper man, and that he will act as manager and editor of the new paper. The plan is to form a $50,000 stock company. The money to start the company is to be put up by three men, one of whom is said to be a well-known wholesale liquor merchant of this city. The most unique feature of the new paper will be its editorial position, which will be strictly anti-temperance and anti-total abstinance, and which will advocate the course of the saloon men. It is stated that the new paper will commence publication about July 1.

TROUBLE IN SCHOOL CIRCLES.

The spirit of discontent and friction that has been in evidence in school circles here for some time past is still noticeable, and although on the surface relations between the faculty and pupils of the High School and the Board of Education, have been pleasant enough, the fire is still smouldering. Within the last few days four of the High School pupils have been suspended for being implicated in the production of a cartoon and verses which appeared on a large school blackboard, and which are considered by the authorities as a criticism of the school management. The cartoon, as such, is not without merit, but as it was somewhat of a slap at Principal Martin and his methods, he failed to recognize the artistic excellence, and an investigation followed. The results of the cartoon may be far-reaching on forcing the fight which is known to be on between the pupils and the faculty.

CITY GAINS A POINT.

The city of Santa Barbara has won the first point in the fight over the grading of Laguna street, the lines of which have been the basis for many lawsuits during the last fifteen years. Judge Ewing, sitting for Judge Taggart, who is an interested party, has recently made a ruling on a motion submitted by City Attorney H. C. Booth which leaves the latter at liberty to institute condemnation proceedings against certain property on Laguna street without being hauled into court for contempt. Some time ago the property owners on a certain portion of Laguna street petitioned the city to grade on the official lines of the Haley survey, the only property owner not signing being Mrs. Julia Baker, whose property is protected by a Supreme Court decision secured in 1894. When the city started grading a few weeks ago Mrs. Baker brought contempt proceedings against the city, but these were overruled by Judge Ewing. Mrs. Baker then filed another action to permanently enjoin the city from grading her property on the Haley lines, which cut twelve feet off her lot. Being confronted with a bitter legal contest which might take several years to settle, the city decided to condemn, but before instituting proceedings the City Attorney desired a modification of the restraining injunction. Judge Ewing decided that the injunction did not prevent the city beginning proceedings in eminent domain, and the suit will be filed in the near future.

DINNER TO COL. CERRI.

Members of the local Italian colony gave a dinner at the Europa restaurant last evening in honor of Col. Andrea Cerri of the Italian army. It was attended by a number of representative Italians of Los Angeles. Dr. Sasella made an address in which he welcomed Col. Cerri to Southern California and the guest of the evening responded, taking occasion to eulogize California and the Italian colony. Col. Cerri is a brother of the editor of La Gazzette del Popolo of Turin, the oldest Liberal newspaper in Italy. Seated at the banquet board were: R. Castruccio, Italian Consul; A. Vignolo, A. J. Bariotti, J. Longo, J. Pagliano, P. E. Posso, G. Piume, J. Terrara, L. Amati, C. Dammatteis, P. Slatri, S. Peluffo, Dr. B. Sassella, Albert Vignolo, F. Bessolo, L. Pelaucon, A. Ferrario, S. Borbrero, E. Pagni, G. Nebbia, G. Gai, J. B. Zuchelli, L. Terrile and Carlo Albrate, editor of La Colonia Italiana.

Dr. Lyon's PERFECT Tooth Powder

AN ELEGANT TOILET LUXURY

Used by people of refinement for over a quarter of a century

PREPARED BY

J. W. Lyon, D.D.S.

CAME NEAR DYING

From an Awful Skin Humour. Scratched Till Blood Ran. Wasted to Skeleton.

CURED BY CUTICURA

One Application Soothed Him to Sleep. Cure Speedy and Permanent.

"When my little boy was about three months old his head broke out with a rash, which was very itchy and ran considerable watery fluid. We tried everything we could, but he got worse all the time till it spread to his arms, legs, and then to his entire body, and he got so bad that he came near dying. The rash would itch so that he would scratch till the blood ran, and a thin yellowish stuff would be all over his pillow in the morning. I had to put mittens on his hands to keep him from tearing his skin around his wrists. He got so weak and run down that he took fainting spells like we would think him dying. He was almost a skeleton and his little hands were thin like claws.

"He was bad about eight months when we tried Cuticura Remedies. I had not laid him down in his cradle in the daytime for a long time. He had got so that he just slept in our arms all the time. I washed him with Cuticura Soap and put on one application of Cuticura Ointment and he was so soothed that I put him in the cradle. You don't know how glad I felt when he felt better. It took one box of Cuticura Ointment, pretty near one cake of Cuticura Soap, and about half a bottle of Cuticura Resolvent, to cure. I think our little boy would have died only for the Cuticura Remedies, and I shall always remain a firm friend of them."

MRS. M. C. MAITLAND, JASPER, ONTARIO.

No return in 14 years. Mrs. Maitland writes, under date of Feb. 24, 1903, that the cure is permanent.

"It affords me much pleasure to inform you that it is fourteen years since my boy was cured of the terrible skin disease from which he suffered.

"He has been permanently cured and is hearty and strong."

Sold throughout the world. Cuticura Resolvent, 50c. (in form of Chocolate Coated Pills, 25c. per vial of 60). Ointment, 50c. Soap, 25c. Depots: London, 27 Charterhouse Sq.; Paris, 5 Rue de la Paix; Boston, 137 Columbus Ave. Potter Drug & Chem. Corp., Sole Props. Send for "How to Cure Every Humour."

BURGLARS CONFESS.

Saloon Robbers Own up to Fifteen Jobs—Sweatbox Forced the Particulars Out of the Crooked Couple. Will Plead Guilty.

THE arrest made by Patrolman Randolph early Saturday morning when he caught Harry Barton, alias Bamginger, in the act of trying to burglarize a saloon at No. 456 Central avenue, is undoubtedly the most noteworthy that has been made since the capture of the famous "wagon-load" burglar. From the standpoint of the capture of a crook who has been giving the police no end of trouble, the arrest will rank almost with that famous thief, who for months operated with seeming impunity.

Since Randolph's prisoner has been in jail the police have been investigating his record and they have positive evidence that he has been implicated in fifteen burglaries, some of which were charged to the record of the more or less "barefoot burglar."

So thorough was the work of the officers that when they confronted Barton with the evidence last night he confessed his guilt and stated that he was willing to plead guilty.

Charles McFarland, alias Blackburn, alias Connell, who was arrested Saturday afternoon by Officers Boyd and Broadhead has also confessed that he assisted Barton in all the burglaries. Some of them were jobs which had not been reported to the police and it is probable that the two criminals will admit that they have been guilty of other work of the same character. Fifteen certain cases of burglary in the first degree have been fastened upon them.

When Barton was arrested he appeared to be very indignant, but when he was searched at the Police Station a pair of cuff buttons was found which had been stolen from a saloon; and using this fact as a lever the officers induced him to tell them where his room was. When they went to the room they caught McFarland and a heap of loot.

The two prisoners were put through a "sweating" process and each was made to believe that the other had confessed. The result was that both prisoners told the full particulars of their numerous burglaries. They stated that they had begun their work about February 1 and had continued it from day to day until the night of their arrest. They made a specialty of robbing saloons, some of which they entered two or three times. Between times they robbed other places of business and last night they told of all they could remember. They admitted that they had feloniously entered other places, but they could not recall all of them. Two cases about which the police knew nothing were the burglaries committed at the store of the Germain Seed Company and at Johnson's seed store, both on Main street between Third and Fourth.

Barton was the first to weaken, and in his confession he told of all the saloons where McFarland had assisted him to enter. Then McFarland was taken to Capt. Auble's office and he told of places where Barton had assisted him. Then the two men were brought together and when told what each had said they admitted that they were both equally guilty and were ready to take the consequences. Both men will be presented in the Police Court today where fifteen complaints will be lodged against them. They have expressed a desire to have their trials completed as soon as possible in order that they may plead guilty and receive their sentences.

Hale's Good Goods 107-109 North Spring Street. Hale's Good Goods 107-109 North Spring Street. Hale's Good Goods 107-109 North Spring Street.

Over 900 Sample Lace Curtains

Beautiful Quality at Absurd Little Prices.

Sample Curtains 75c Each. Best $1.50 and $2.25 Grade.

This lot of sample curtains come in Brussels, Irish point and oriental effects, from 50 to 60 inches wide, from 3 to 3½ yards long. There are many pairs in the lot. Price 75c per curtain.

Sample Curtains 50c Each. Worth 75c to $1.50.

There are over 250 curtains in this lot. Some of them measure as wide as 60 inches, and many of them are 3½ yards long. They come in the most beautiful new patterns and weaves with double lock stitch edges and woven border. You can pick any curtain in the lot for 75c.

Sample Curtains 25c Each. These are worth from 50c to $1.00.

There are over 300 curtains in the lot, measuring from 40 to 60 inches in width, from 3 to 3½ yards long. They come in hosts of handsome new effects, nice enough for any city home, although many women will buy them for cottage and beach use. Your pick of the lot 25c each.

Almost Half Prices.

Beautiful Tailor-made Suits.

Don't Fail to Attend the Big Sale.

Here's a chance to supply yourself with one of the prettiest and most exclusive tailor-made suits at a price that hardly covers the cost of materials.

Not an old suit is among them, but every style is new and becoming. There are colors and materials to please every fancy. Every reduction is exactly as quoted, and you can imagine what splendid values may be had.

$10.50 Women's Suits $6.50.

They come in all wool cheviots in blue or black. Made with eton jacket with the new extended shoulders, piped with silk on the front, back and girdle. Jacket is also trimmed with bands of taffeta, and finished with small gold buttons. Skirt comes with seven gore flare with stitched seams. Jacket lined with silk serge.

$16.50, $17.50, $20 Suits $14.60.

These come in broadcloth, canvas cheviots, plain cheviots, novelty suitings, etc. Some in eton style with the new cape effects, the new fancy girdle and the newest full sleeves. Others come with fancy vests of white, some in collarless style. All of them are richly tailored and have been selling as high as $20.00.

$30 to $40 Suits $23.50.

This line includes all suits that have been selling from $30 to $40. Handsome black etamine lined throughout with silk taffeta, eton jacket trimmed with braid. Rich blue cheviot suit with extended shoulders, trimmed with fancy black braid down front and back. Made with silk girdle. Hi-res are boots of other beautiful costumes that were considered exceptionally cheap at $40. Closing out price, $23.50.

$42.50 to $60.00 Suits $33.50.

This line consists of every tailor-made suit in the store that has sold from $42.50 up to $60.00. Nothing more magnificent or beautiful could be imagined than these costumes. Made of the most fashionable and expensive materials. Here are suits in broadcloths and dwell novelties. Formerly sold as high as $60. Closing out price $33.50.

$12.00 Women's Suits $8.50.

Made of novelty suiting in gray effects, others in mixed mohair in black or blue. Also mixed suits in blue or brown mixtures, and other materials. Jackets come in a variety of styles including the Norfolk and popular blouse jackets. Some are trimmed with gun metal buttons, many of them have strapped seams. Some have cape effects on the shoulders. Some are trimmed with fancy braid.

$22.50, $25, $27.50 Suits $17.50.

This lot comes in mixed suitings, black cheviot and novelty materials, some come with the new extended shoulders, prettily piped, and piped on back and front. Some have velvet collar, and skirts made with yoke. Some are tastefully trimmed with braid and small buttons. Others are richly tailor-stitched. These suits are extremely stylish. Formerly as high as $27.50. Closing out price $17.50.

85c Foulard Satins 48c.

1200 Yards on Sale Today.

Here's a chance to buy beautiful material for a shirt waist suit at almost half price. Nothing is more popular than foulard satins, and they bring 85c at almost every store. Come in a 24-inch width, strictly all silk quality. It comes in blue, brown, green, gray, and tan with white dots or pretty figures. This silk will not wear rough and holds its pretty appearance. Special for Tuesday 48c.

$1.25 Fancy Silks $1.00.

These are made especially for shirt waist costumes. They include both taffeta and Louisine, in brown, navy, black, or gray, with wide hair line stripe. Regular $1.25 silks for today only $1.00.

Taffetaline Silk 39c.

This popular new silk comes in every color and shade, including black or white. It's a good, heavy rustling quality, 19 inches wide. Hale's price 39c.

$1.00 and $1.25 White Vestings 60c

Here's a chance to buy some beautiful white vesting formerly marked $1.00 and $1.25 at the remarkable price of 60c. Comes in a heavy and medium weight, highly mercerized, with beautiful brocaded effects. Your choice 60c the yard.

Big Special Sale Today. 50c White Waistings 30c.

These are beautiful mercerized goods, very soft quality. They make up into waists and dresses of wonderful beauty. It comes with pretty embroidered floral figures or dainty stripes. Just imagine how much you save on a full waist or dress. Regular value 50c, special 30c.

30c Dress Linens 20c.

As an extra special offer we shall sell today the nicest quality of 36-inch dress linen at 20c the yard, and our 35c dress linen will be marked 22½c. This is a chance that hundreds of women will take advantage of.

Novelty in Wash Goods. Embroidered Swiss 15c.

This is an entirely new line of summer fabrics, coming in patterns that have never before been seen. The material comes in white with embroidered dots and fancy stripes with colored figures and stripes. It's one of the prettiest and daintiest fabrics one could imagine. Hale price 15c.

Nub Voile 25c Yard.

This is one of the very newest novelties in wash goods. It comes in a medium weight in tan, cadet, blue green, and white. An exceedingly pretty material and just as pretty as many fabrics that sell at 50c the yard. Hale's price 25c.

Beautiful Fine Quality 12½c Black Lawn 9c.

This is a fine, sheer quality of black lawn. Comes 7-8 of a yard wide. You pay everywhere 12½c for it. Hale's price 9c.

35c All-overs 10c Yard.

Here's a bargain for today that will fairly crowd our lace department. The all-overs come in lawn, with rows of dainty tucks, between which are lace striped effects. All-overs are 18 inches wide, and just the thing for waists and yoking. Marked down from 35c to 10c—just for today.

40c Tucked Lawn 10c.

Dainty plain tucked lawn, made with 3 inch tucks, comes 18 inches wide. Marked down from 40c. Today only 10c.

Big Showing of Popular Net Laces.

Everybody will tell you that Hale's is showing the most complete variety in the city of the popular new net laces in bands and all-overs.

Net all-overs come 18 inches wide, in cream, white, or Arabian, in the most exquisite designs. Price 85c, 75c and $1.00 the yard.

Bands to match the above at 10c, 20c, 25c the yard.

Top laces to match at 15c, 20c, 25c.

Napkins 50c the Dozen.

This is an offer that will not only crowd the store with hotel keepers and restaurant proprietors, but housekeepers who are going to move to the beach will hurry to buy these splendid napkins at 50c the dozen. They come in white with red striped borders, size 16 by 18 inches. You'll be surprised at the quality of them. Everyone knows how much they usually have to pay for such napkins. Only for today 50c dozen.

Best 50 Red Damask 35c.

Another big bargain for Tuesday is this sale of Turkey red damask at 35c. There are many pretty designs to choose from. Comes 63 inches wide.

65c Turkey Red Damask 50c.

There are only 500 yards in this lot and that's why you have this chance to buy it so cheaply. It is an extra quality in snow drop and fleur de lis effects.

Unbleached Damask 40c.

This is a surprisingly good quality of table damask linen. It's a quality that wears and washes well. Only 40c the yard.

Women's Underwear 25c.

Jersey ribbed cotton underwear, vests high neck, long or short sleeves, pants ankle or knee length, French band.

Women's Underwear 50c.

Ribbed white lisle underwear, vests with high neck, long or short sleeves, pants ankle length, French band.

90c All Wool Rugs 60c

All-wool hit-and-miss rugs, heavily fringed, all colors, 18x36 inches. Regular 90c grade at 60c.

Moquet Rugs.

Finest quality, extra heavy finish, most recent patterns, rubber tipped ends.

8½x10½ values at $7.00. Size 36x72, $4.50 values at $2.25.

Smyrna Rugs.

Special Sale.

All wool, in the purest quality, 3-ply ingrain, new designs, colors.

18x36, $1.50 values at $1.00. 27x54, $2.25 values at $1.50.

32x54, $3.00 values at $1.75. 30x60, $3.00 values at $2.00.

Smyrna Rugs.

Special Sale.

All wool Phoenix Smyrna Rugs, all colors and designs.

Size 30x60, $2.25 values at $1.75.

Size 36x72, $3.25 values at $2.50.

No Cure, No Pa

Not a Cent to Pay Till C

James P. Davis, 709 Devisadero st., San Francisco. He was cured of a bad case of 12 years' standing.

G. W. Scott, Madison, Yolo Co., Cal., an old man of 81, who feels like a boy since he has been using my belt.

J. M. Gaskill, 326 Chestnut ave., Santa Cruz, Cal., who says I cured him of constipation, Constipation, Nervousness and lumbago from which he had suffered 25 years.

Wherever you are, I think I can give you the name of a man in your town I have cured. Just send me your address and let me try. This is my twenty-first year in the business of pouring new vim into worn-out humanity, and I've got it in nearly every town on the map.

Come and see me if you can, and I'll fix you up, or if you can't call, write. I've got a nice book on men that I'll send sealed free if you inclose this ad.

Dr. M. B. McLaughlin, 129 So. Spring Los Angeles

Office Hours—9 a. m. to 8 p. m. Sundays, 10 to 1. Not sold in drug stores.

Oriental Rugs **Paul Courian** 412 Spring

Palmo Tablets

Cure quickly and forever Nervous Debility, Varicocele, Sleeplessness, Dyspepsia, Kidney Diseases, etc. For sale at all Sun stores.

The famous "Correct Clothes for Men"

Alfred Benjamin & Co. MAKERS NEW YORK

FOR SALE IN LOS ANGELES BY JAMES SMITH & CO. 127-129 South Spring St.

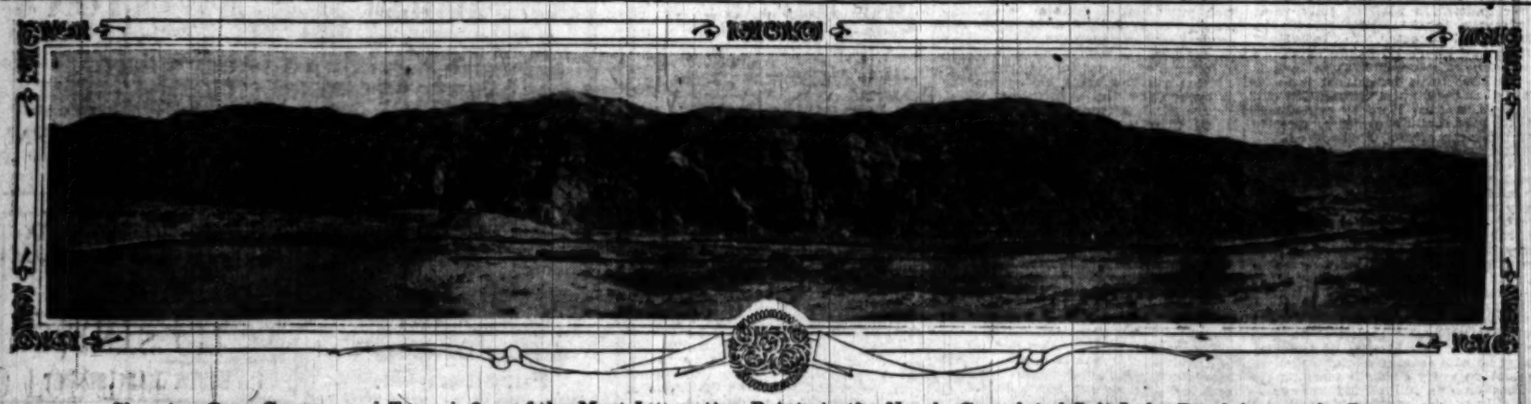

Showing Cave Canyon and Tunnel, One of the Most Interesting Points in the Nearly Completed Salt Lake Road Across the Desert.

June 1, 1904

Volume